6 November: Martyrs of Japan

Magnificat antiphon *Poissy MS, fo. 379r; cf. AJ 1: *59*

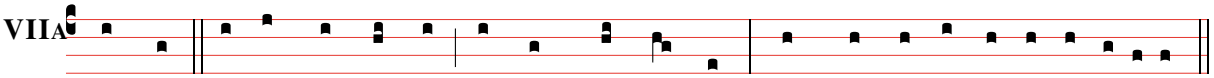

Although in the sight of men torments they suffered, their hope is full of immortal-i-ty.