AD COMPLETORIUM

AD COMPLETORIUM

LITURGIÆ HORARUM

Secuundum Usum
Ordinis Fratrum Prædicatorum

2008

Fontes ex quibus desumpti sunt cantus huius libelli, et publicationes liturgiæ normarum pertinentes, hæc sigla indicant :

AG: *Antiphonarium Sacri Ordinis Prædicatorum Pro Diurnis Horis.* Martini Stanislai Gillet permissu editum. Romæ, 1933.
AJ: *Antiphonarium Iuxta Ritum Sacri Ordinis Prædicatorum*. Vincentii Jandel Jussu Editum. Mechliniæ, 1867-70.
AM: *Antiphonale Monasticum Pro Diurnis Horis cum variationibus (1961)*. Ed. Monachi S. Petri de Solesmes. Parisis, 1934.
OCO: *Ordo Cantus Officii*. *Notitiæ,* 19 (1983): 244-47, 357-528.
PM: *Psalterium Monasticum: Psalterium Cum Canticis Novi et Veteris Testamenti iuxta Regulam S. P. N. Benedicti et Alia Schemata Liturgiæ Horarum Monasticæ cum Cantu Gregoriano*. Ed. Monachi S. Petri de Solesmes. Solesmis, 1981.
POP: *Propium Officiorum Ordinis Prædicatorum*. Vincentii de Couesnongle iussu editum. Romæ, 1982.
LH: *Liturgia Horarum iuxta Ritum Romanum*. Romæ, 1975.

Lectori S. P.

Ad celebrandam *Liturgiam Horarum* secundum traditionem Ordinis nostri, *Proprium Officium Ordinis Prædicatorum* publicatum est anno 1982, continentem sectionem "Ad Completorium" cum elementis ex traditione. Etiam ad cantandam *Liturgiam Horarum* facilius, quando desint antiphonæ cum musica Gregoriana, Sacra Congregatio pro Sacramentis et Cultu Divino publicavit *Ordo Cantus Officii* anno 1983. Sed ad hoc tempus, libellus Completorii cum omnibus cantibus approbatis, ad usum Ordinis, numquam publicatus est.

Secundum supplementum *Proprii* (p. 673): "Completorium ut in *Liturgia Horarum* celebratur. Elementa particularia, quæ ab Ordine nostro traditione liturgica recepta sunt, adhiberi possunt in celebratione communi vel in recitatione a solo. Aliqua tamen ex ipsis, prout suo loco notatur, si Completorium non cantatur, transferuntur ad libitum post Vesperas." Nota bene quod, si commodius sit, in Completorio semper adhiberi possint psalmodia et lectio aut Sabbati aut Dominicæ (cf. Instructio Generalis, LH, n. 88), cum oratione antiqua.

Non publicato adhoc Completorio cum musica, hic libellus, in modo provisorio, ad supplendam hanc lacunam, productus est, ex libris liturgicis Ordinis et ex fontibus authenticis traditionis cantus Romani. Toni pro cantandis psalmis sunt iuxta libellum "Regulae Cantus O.P." promulgatum anno 1965.

Secundum *Proprium Ordinis* ("Indicationes pro celebrationibus liturgicis," nn. 31-39, pp. lxxxii-iv), modus se habendi fratrum in choro melius regulabitur iuxta circumstantias locorum, nihilominus, sequentes normæ quæ pertinent ad Completorium proponuntur:

1. Fratres stent versi ad altare vel ad imaginem Salvatoris:
   a) ad versiculum introductorium *Deus in adiutorium*.
   b) ad orationem et eius conclusionem, nisi fiat inclinatio.

2. Chorus stet contra chorum:
   a) ad hymnum.
   b) ad canticum evangelicum.
3. Ad psalmos, chorus sedet vel stat prout casus fert. Omnes stet et devote se inclinat in doxologias.
4. Omnes sedentes auscultant lectionem. Ad responsoria quæ sequuntur, fratres modo magis idoneo se habent.
5. Inclinatio profunda fiat:
   a) ad *Gloria Patri* et ad doxologiam versiculi introductorii, et etiam psalmorum et cantici evangelici.
   b) ad conclusionem hymni.
   c) si placet, ad orationem et ad eius conclusionem, nisi fratres sint versi ad altare vel imaginem Salvatoris.
6. Fratres genua flexi manere possunt:
   a) ad examen conscientiæ, quando, etiam pro opportunitate, fratres possunt prostrationem in formis facere in quibusdam occasionibus, sicut in diebus Quadragesimæ.
   b) ad Salve Regina, si cantatur, in initio et ad verba *Eia ergo Advocata nostra* usque ad *ostende*.
7. Omnes se signant signo crucis in initio Completorii, ad verba: *Deus, in adiutorium*.

Spero quod hic libellus promoveat usum canti Dominicani et Gregoriani in conventis nostris, et det fratribus, sororibus, laicis Ordinis, necnon omnibus Christifidelibus, modum observandi dictum Patri nostri S. Augustini: "Qui cantet, bis orat."

Fr.. Augustinus Thompson, O.P.
Romæ, 2008.

AD COMPLETORIUM

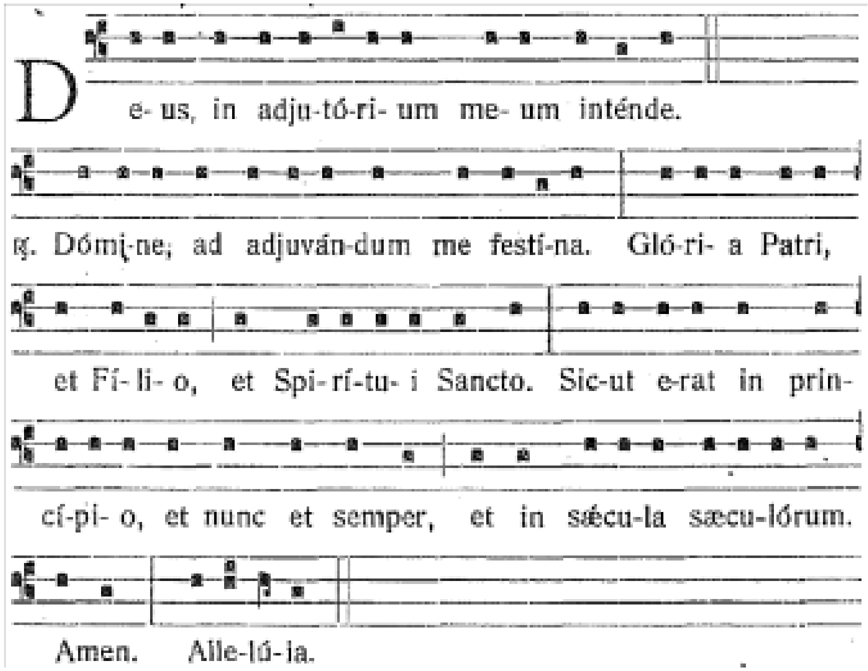

Ad actum poenitentialem Fratres genua flexi manere possunt atque formulam adhibere propriam:

Omnes:

Confíteor Deo omnipoténti, et beátæ Maríæ semper Vírgini, et beáto Domínico Patri nostro, et omnibus Sanctis, et vobis, fratres, quia peccávi nimis cogitatióne, locutióne, ópere et omissióne, mea culpa: precor vos oráre pro me.

Prior vel Hedomadarius:

Misereátur nostri omnípotens Deus, et dimíttat nobis ómnia peccáta nostra, líberat nos ab omni malo, salvet et confírmet in omni ópere bono, et perdúcat nos ad vitam ætérnam.

℟. Amen.

Hymni

Hymui post I et II Vesperas Dominiæ, ut infra cum Psalmodia dierum..

In feriis et Adventus et per Annum, quando sunt de tempore: AG 91

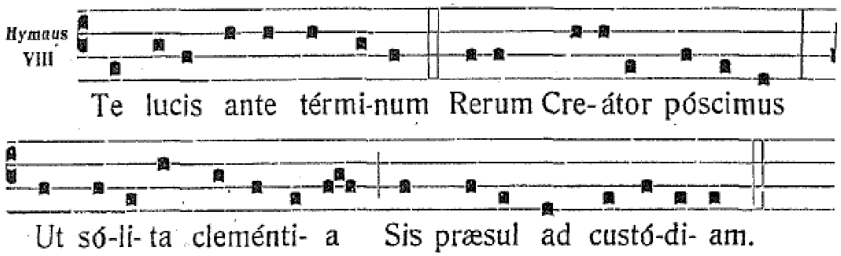

2. Te corda nostra sómniant,
te per sopórem séntiant,
tuámque semper glóriam
vicína luce cóncinant.

3. Vitam salúbrem tríbue,
nostrum calórem réfice,
tætram noctis calíginem
tua collústrat cláritas.

4. Præsta, Pater omnípotens,
per Iesum Christum Dóminum,
qui tecum in perpétuum
regnat cum Sancto Spíritu. Amen.

In solemnitatibus: AG 92

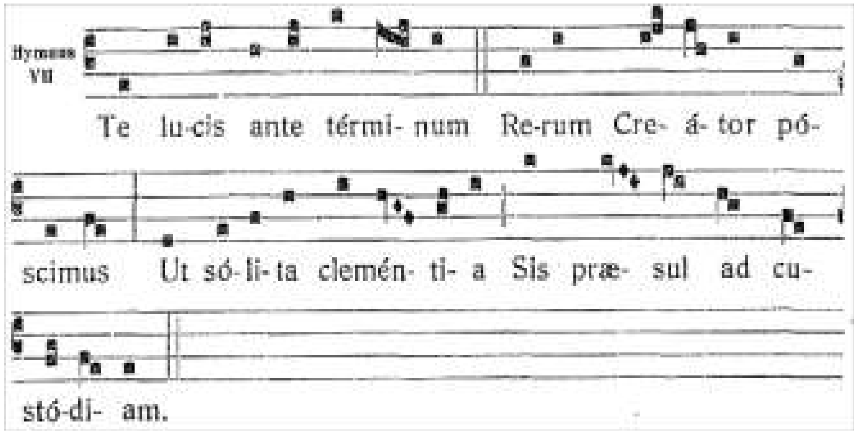

In festis Apostolorum: AG 92

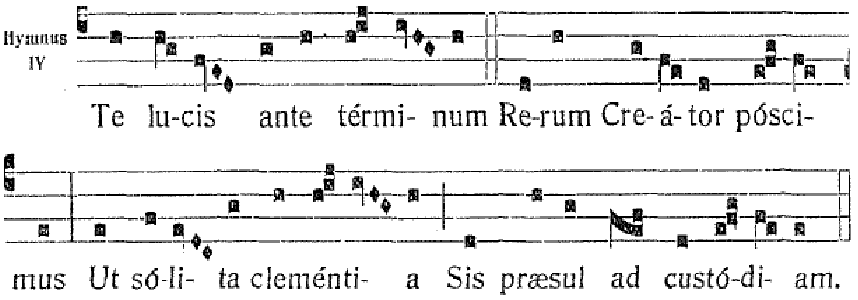

2. Te corda nostra sómniant,
te per sopórem séntiant,
tuámque semper glóriam
vicína luce cóncinant.

3. Vitam salúbrem tríbue,
nostrum calórem réfice,
tætram noctis calíginem
tua collústrat cláritas.

4. Præsta, Pater omnípotens,
per Iesum Christum Dóminum,
qui tecum in perpétuum
regnat cum Sancto Spíritu. Amen.

In festis: AG 93

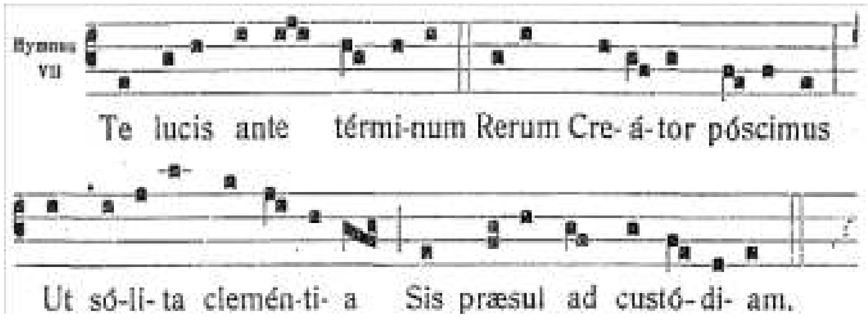

In memoriis obligatoriis: AG 93

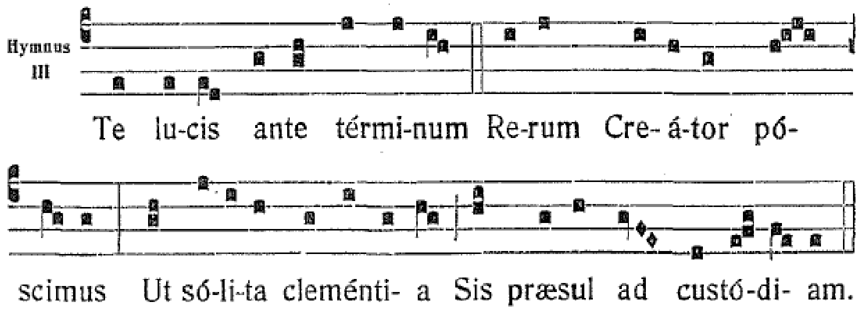

2. Te corda nostra sómniant,
te per sopórem séntiant,
tuámque semper glóriam
vicína luce cóncinant.

3. Vitam salúbrem tríbue,
nostrum calórem réfice,
tætram noctis calíginem
tua collústrat cláritas.

4. Præsta, Pater omnípotens,
per Iesum Christum Dóminum,
qui tecum in perpétuum
regnat cum Sancto Spíritu. Amen.

In memoriis ad libitum: AG 93

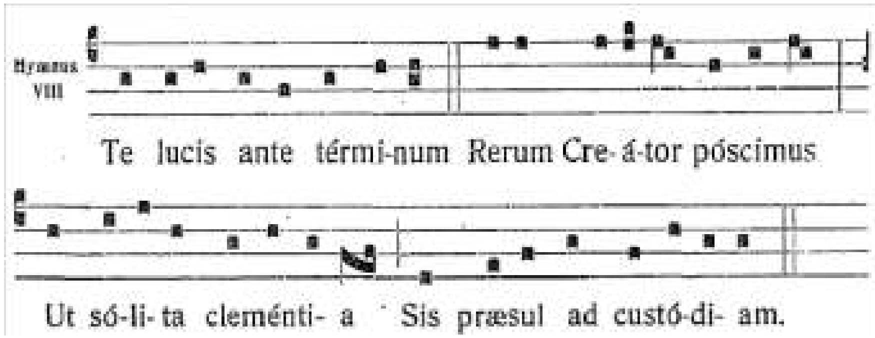

Post I Vesperes Dominicæ

Hymnus

AG 90

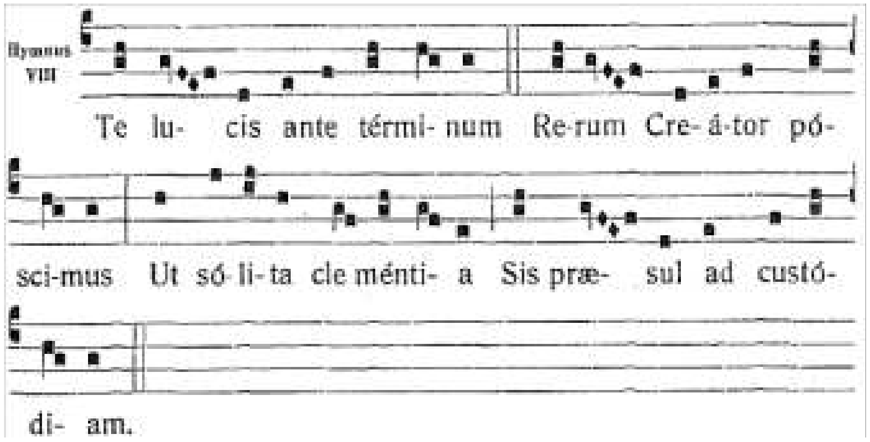

2. Te corda nostra sómniant,
te per sopórem séntiant,
tuámque semper glóriam
vicína luce cóncinant.

3. Vitam salúbrem tríbue,
nostrum calórem réfice,
tætram noctis calíginem
tua collústrat cláritas.

4. Præsta, Pater omnípotens,
per Iesum Christum Dóminum,
qui tecum in perpétuum
regnat cum Sancto Spíritu. Amen.

Psalmodia

Ant. 1 **(VIIIb)**

AG 87

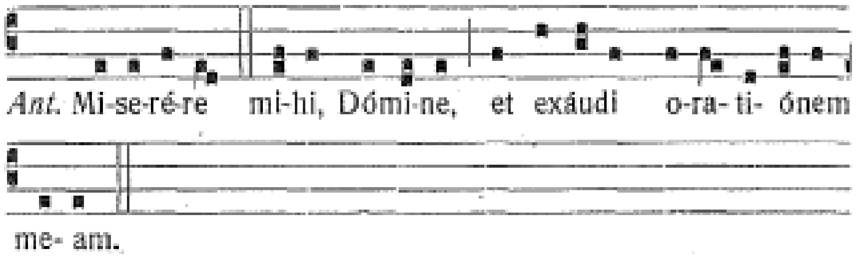

VIIIb

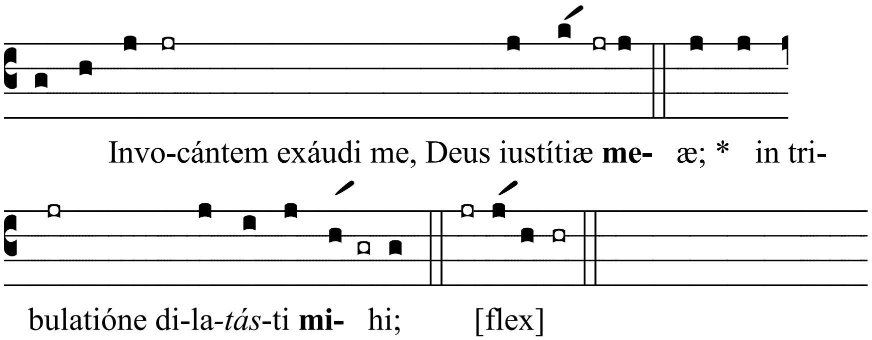

Psalmus 4

[Invocántem exáudi me, Deus iustítiæ meæ; *
in tribulatióne dilatásti mihi;]
miserére **mei** *
et exáudi orati*ó*nem **me**am.
Fílii hóminum, úsquequo gravi **cor**de? *
ut quid dilígitis vanitátem et quǽr*itis* men**dá**cium?
Et scitóte quóniam mirificávit Dóminus sanctum **su**um; *
Dóminus exáudiet, cum clamáve*ro* ad **e**um.
Irascímini et nolíte peccá*re*; †
loquímini in córdibus **ves**tris, *
in cubílibus vestris et *con*quiéscite.
Sacrificáte sacrifícium ius**tí**tiæ *
et sperá*te* in **Dó**mino.
Multi dicunt. «Quis osténdit nobis **bo**na?» *
Leva in signum super nos lumen vultus *tui*, **Dó**mine.
Maiórem dedísti lætítiam in corde **me**o, *
quam cum multiplicántur fruméntum et vi*num* **eó**rum.
In pace in idípsum dórmiam et requi**és**cam, *
quóniam tu, Dómine, singuláriter in spe con*sti*tu**ís**ti me.

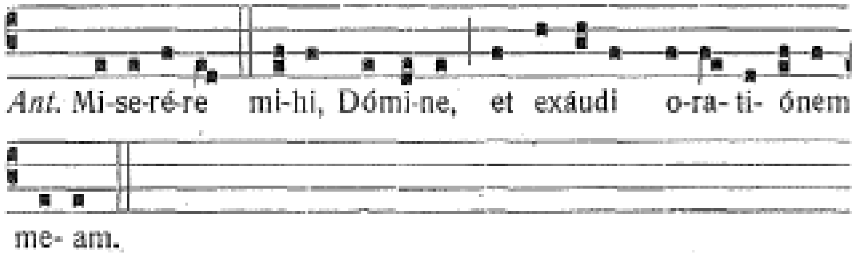

Ant. 2 PM 355 (OCO 421)

Ia

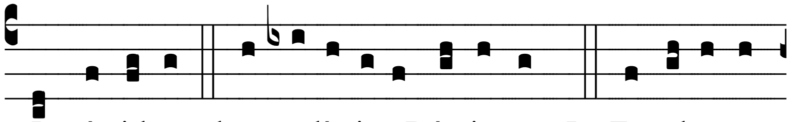

In nócti-bus be- ne-dí-ci-te Dómi-num. *Ps.* Ecce bene-

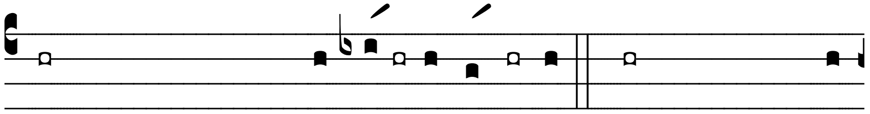

dícite Dóminum, omnes **ser-** vi **Dó**mi-ni; * qui statis in domo

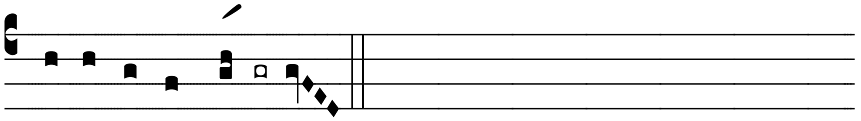

Dómi-*ni* per **noc-** tes.

Psalmus 133

[Ecce benedícite Dóminum, omnes servi Dómini; *
qui statis in domo Dómini per noctes.]
Extóllite manus vestras ad **sanc**tu**á**rium, *
et benedí*ci*te **Dó**minum.
Benedícat te Dómi**nus** ex **Si**on, *
qui fecit cæ*lum* et **ter**ram.

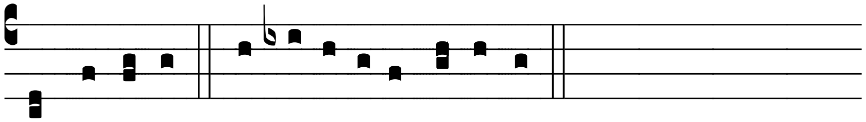

In nócti-bus be- ne-dí-ci-te Dómi-num.

LECTIO BREVIS cf. AG 89

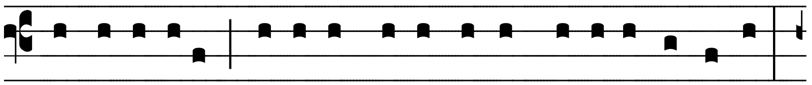

Audi, Isra- ël: Dóminus De-us noster Dóminus un-us est.

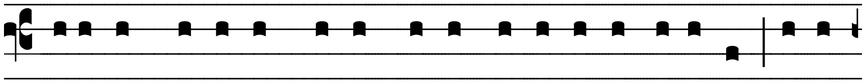

Dí-li-ges Dóminum De- um tu- um ex to-to corde tu- o et ex

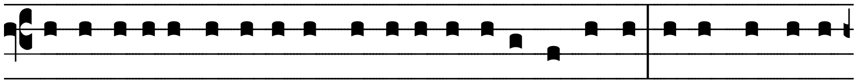

to-ta ánima tu- a et ex to-ta forti-túdi-ne tu- a. Erúntque verba

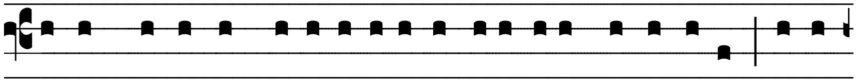

hæc quæ e-go præcí-pi- o ti-bi hódi- e in corde tu- o, et nar-

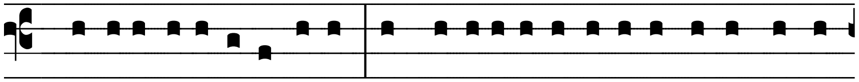

rábis e- a fí-li- is tu- is, et meditábe-ris in e- is sedens in do-

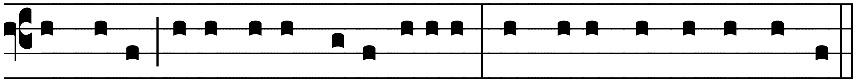

mo tu- a et ámbulans in i- tínere, dórmi-ens atque consúrgens.

Conclusio Horæ, ut infra, p. 26.

Post II Vesperes Domnicæ

HYMNUS AG 91

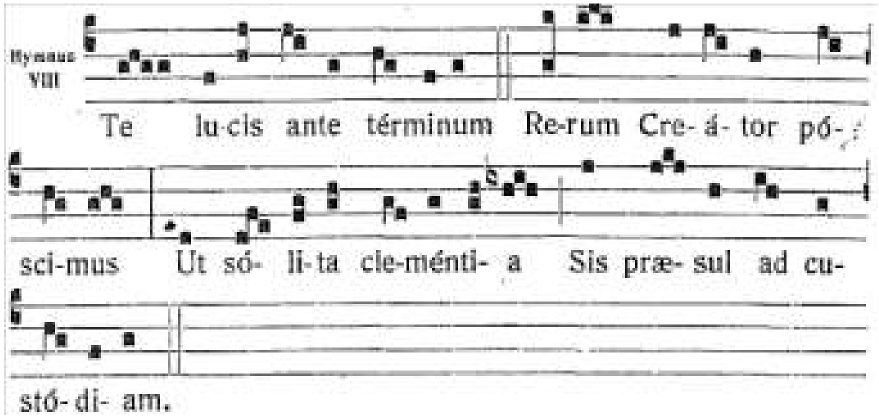

2. Te corda nostra sómniant,
te per sopórem séntiant,
tuámque semper glóriam
vicína luce cóncinant.

3. Vitam salúbrem tríbue,
nostrum calórem réfice,
tætram noctis calíginem
tua collústrat cláritas.

4. Præsta, Pater omnípotens,
per Iesum Christum Dóminum,
qui tecum in perpétuum
regnat cum Sancto Spíritu. Amen.

PSALMODIA

Ant. AJ 2: 298 (OCO 421)

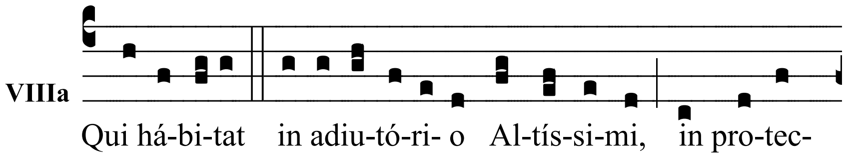

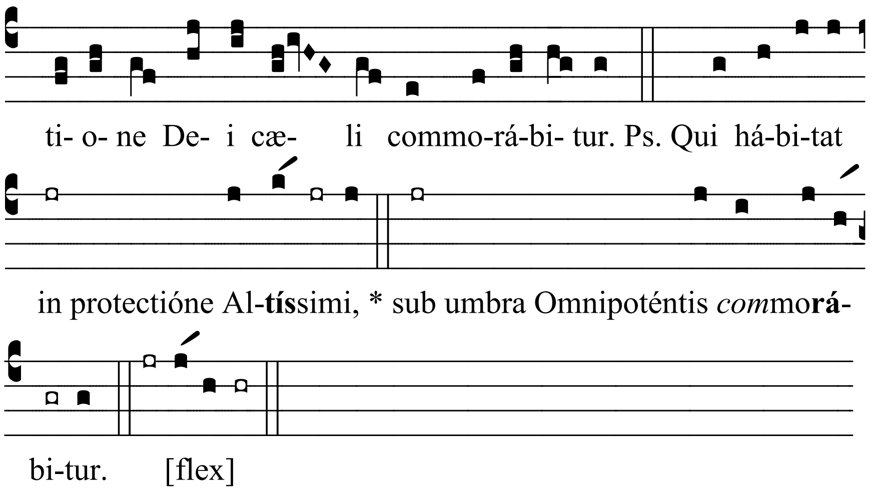

Psalmus 90

[Qui hábitat in protectióne Altíssimi, *
sub umbra Omnipoténtis commorábitur.]
Dicet Dó*mi*no: †
«Refúgium meum et fortitúdo **me**a, *
Deus meus, sperá*bo* in **e**um».
Quóniam ipse liberábit te de láqueo ve**nán**tium *
et a ver*bo* ma**líg**no.
Alis suis obumbrábit **ti**bi, *
et sub pennas e*ius* con**fú**gies.
Scutum et loríca véritas **e**ius; *
non timébis a timó*re* noc**túr**no,
a sagítta volánte in di*e*, †
a peste perambulánte in **té**nebris, *
ab extermínio vastánte *in* me**rí**die.
Cadent a látere tuo mil*le*, †
et decem mília a dextris **tu**is; *
ad te autem non ap*pro*pin**quá**bit.
Quodsi óculis tuis conside**rá**veris, *
retributiónem peccató*rum* vi**dé**bis.
Quóniam tu es, Dómine, refúgium **me**um. *
Altíssimum posuísti habitá*cu*lum **tu**um.

Non accédet ad te **ma**lum, *
    et flagéllum non appropinquábit tabernác*u*lo **tu**o.
Quóniam ángelis suis mandábit **de** te, *
    ut custódiant te in ómnibus *ví*is **tu**is.
In mánibus por**tá**bunt te, *
    ne forte offéndas ad lápidem *pe*dem **tu**um.
Super áspidem et basilíscum ambu**lá**bis, *
    et conculcábis leónem *et* dra**có**nem.
Quóniam mihi adhǽsit, liberábo **e**um; *
    suscípiam eum, quóniam cognóvit *no*men **me**um.
Clamábit ad me, et ego exáudiam e*um*; †
    cum ipso sum in tribulati**ó**ne, *
    erípiam eum et glorific*á*bo **e**um.
Longitúdine diérum replébo **e**um, *
    et osténdam illi salut*á*re **me**um.

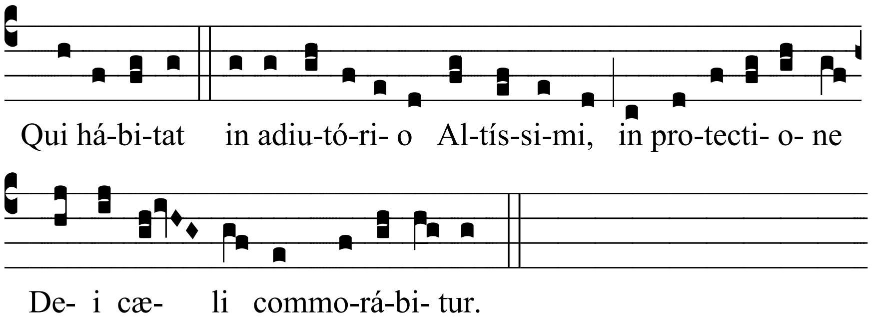

LECTIO BREVIS cf. AG 89

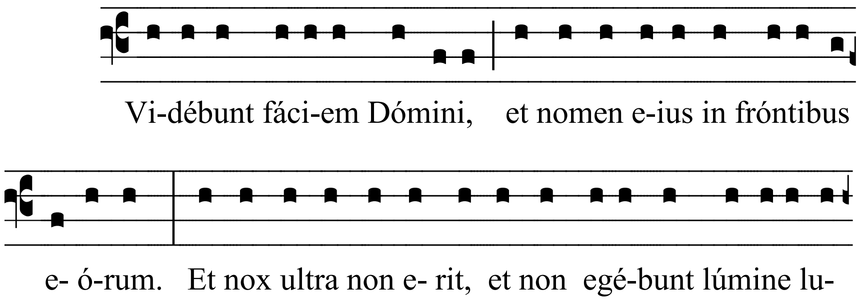

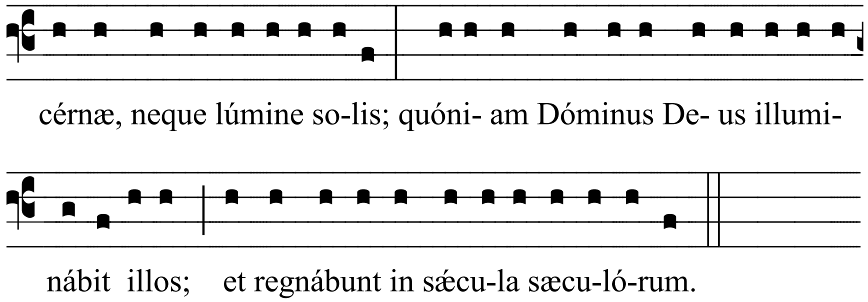

Conclusio Horæ, ut infra, p. 26.

Feria Secunda

PSALMODIA

Ant. AJ 2: 405 (OCO 421)

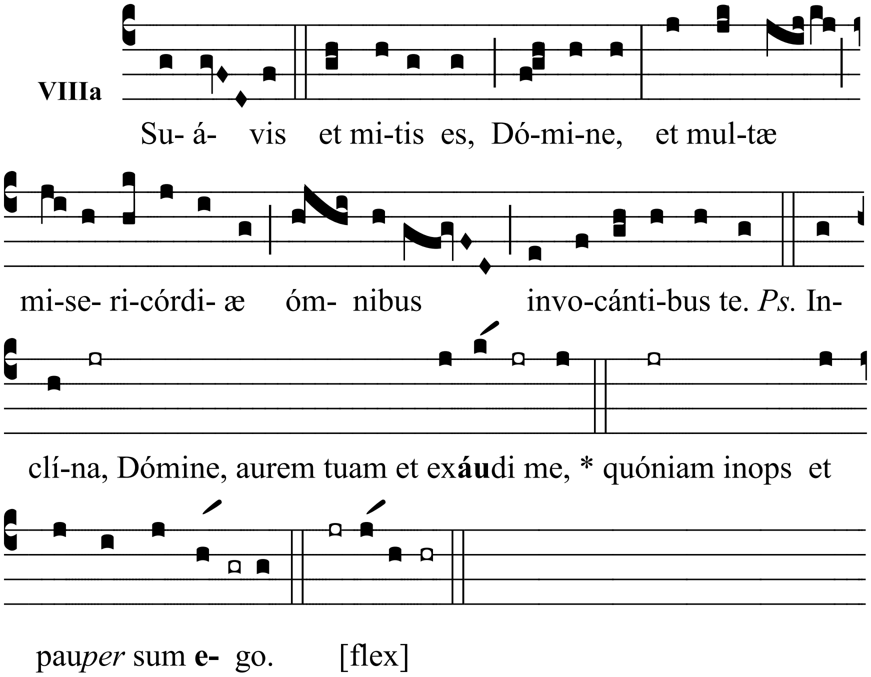

Psalmus 85

[Inclína, Dómine, aurem tuam et exáudi me, *
quóniam inops et pauper sum ego.]
Custódi ánimam meam, quóniam **sanc**tus sum; *
salvum fac servum tuum, Deus meus, spe*rán*tem **in** te.
Miserére mei, **Dó**míne, *
quóniam ad te clamávi *to*ta **di**e.
Lætífica ánimam servi **tu**i, *
quóniam ad te, Dómine, ánimam me*am* le**vá**vi.
Quóniam tu, Dómine, suávis et **mi**tis, *
et multæ misericórdiæ ómnibus invo*cán*ti**bus** te.
Auribus pércipe, Dómine, oratiónem **me**am, *
et inténde voci deprecati*ó*nis **me**æ.

In die tribulatiónis meæ, clamávi **ad** te, *
quia ex*áu*di**es** me.
Non est símilis tui in diis, **Dó**mine, *
et nihil sicut ó*pe*ra **tu**a.
Omnes gentes quascúmque fecísti vé*ní*ent, †
et adorábunt coram te, **Dó**mine; *
et glorificábunt *no*men **tu**um,
quóniam magnus es tu, et fáciens mira**bí**lia: *
tu es *De*us **so**lus.
Doce me, Dómine, viam **tu**am, *
et ingrédiar in veri*tá*te **tu**a;
simplex fac cor **me**um, *
ut tímeat *no*men **tu**um.
Confitébor tibi, Dómine Deus meus, in toto corde **me**o, *
et glorificábo nomen tuum *in* æ**tér**num,
quia misericórdia tua magna est **su**per me, *
et eruísti ánimam nieam ex inférno in*fe*ri**ó**ri.
Deus, supérbi insurrexérunt super *me*, †
et synagóga poténtium quæsiérunt ánimam **me**am, *
et non proposuérunt te in cons*péc*tu **su**o.
Et tu, Dómine, Deus miserátor et misé**ri**cors, *
patiens et multæ misericórdiæ et *ve*ri**tá**tis.
Réspice in me et miserére me*i*; †
da fortitúdinem tuam púero **tu**o, *
et salvum fac fílium an*cíl*læ **tu**æ.
Fac mecum signum in bo*num*, †
ut vídeant qui odérunt me et confun**dán**tur, *
quóniam tu, Dómine, adiuvísti me et conso*lá*tus **es** me.

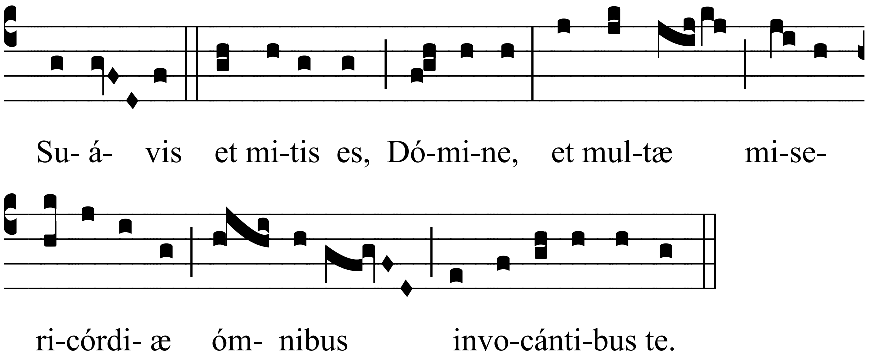

LECTIO BREVIS

cf. AG 89

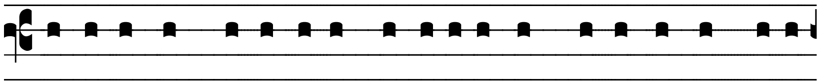

Pó-su- it nos De- us in acqui-si-ti-ó-nem sa-lú-tis, per Dómi-

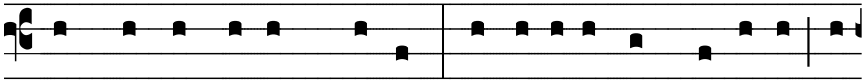

num nostrum Iesum Christum, qui mórtu- us est pro no-bis, ut,

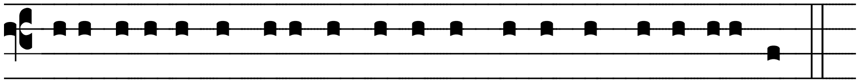

sive vigi-lémus sive dormi- ámus, simul cum illo vivámus.

Conclusio Horæ, ut infra, p. 26.

Feria Tertia

PSALMODIA

Ant. AM 217 (OCO 421)

IVb

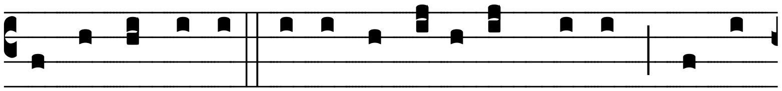

Ad te Dó-mi-ne le-vá- vi á-nimam me- am: ve- ni,

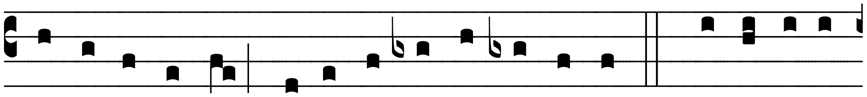

et é- ri- pe me, Dómi-ne, ad te confú-gi. *Ps.* Dómi-ne, ex-

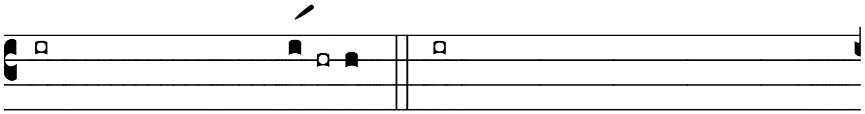

exáudi oratiónem me- *am*, † áuribus précipe obsecratiónem

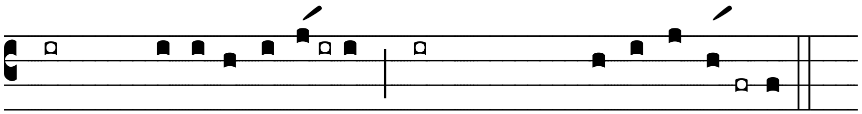

meam in ve-ri-*tá*-te **tu-** a; * exáudi me in *tu*- a ius**tí**-ti- a.

Psalmus 142, 1-11

[Dómine, exáudi oratiónem meam, †
áuribus précipe obsecratiónem meam in veritáte tua; *
exáudi me in tua iustítia.]
Et non intres in iudícium cum *ser*vo **tu**o, *
quia non iustificábitur in conspéctu tu*o* omnis **vi**vens.
Quia persecútus est inimícus ánimam me*am*, †
contrívit in terra *vi*tam **me**am, *
collocávit me in obscúris sicut mór*tu*os a **sǽ**culo.
Et anxiátus est in me spí*ri*tus **me**us, *
in médio mei obríguit cor meum.
Memor fui diérum antiquó*rum*, †
meditátus sum in ómnibus opé*ri*bus **tu**is, *
in factis mánuum tuárum *re*cogi**tá**bam.

Expándi manus *me*as **ad** te, *
 ánima mea sicut terra si*ne* aqua **ti**bi.
Velóciter exáu*di* me, **Dó**mine; *
 defécit *spí*ritus **me**us.
Non abscóndas fáciem *tu*am **a** me, *
 ne símilis fiam descendén*ti*bus in **la**cum.
Audítam fac mihi mane misericór*di*am **tu**am, *
 quia *in* te spe**rá**vi.
Notam fac mihi viam *in* qua **ám**bulem, *
 quia ad te levávi *á*nimam **me**am.
Eripe me de ini*mí*cis **me**is, *
 Dómine, *ad* te con**fú**gi.
Doce me fácere beneplácitum tu*um*, †
 quia Deus *me*us **es** tu. *
 Spíritus tuus bonus dedúcat me *in* terram **rec**tam
Propter nomen tuum, Dómine, vi*vi*fi**cá**bis me; *
 in iustítia tua edúces de tribulatióne *á*nimam **me**am.

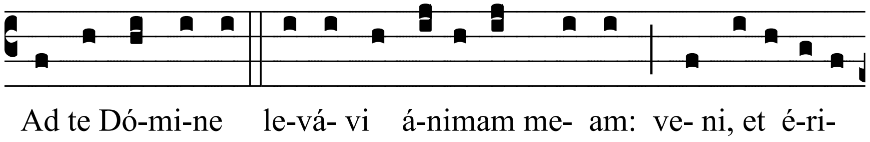

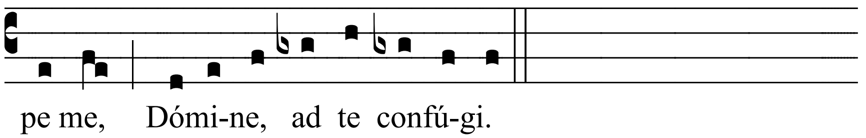

LECTIO BREVIS cf. AG 83, 89

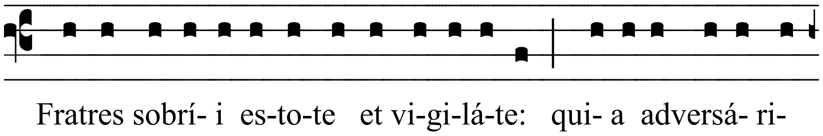

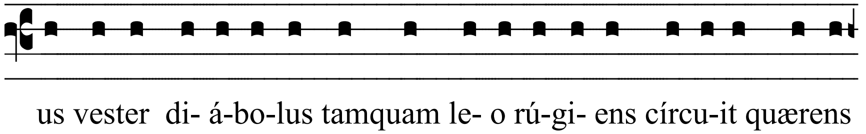

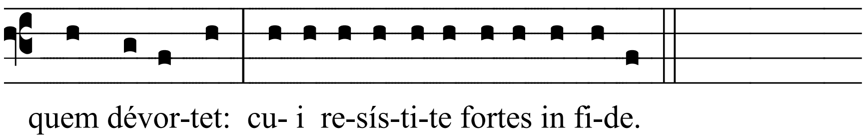

Conclusio Horæ, ut infra, p. 26.

Feria Quarta

PSALMODIA

Ant. 1 AJ 1: 65 (OCO 422)

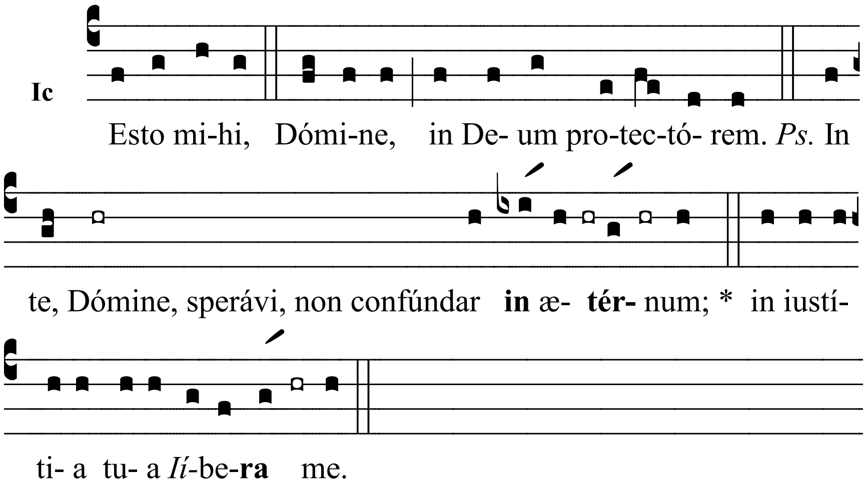

Psalmus 30, 1-6

[In te, Dómine, sperávi, non confúndar in ætérnum; *
in iustítia tua líbera me.]
Inclína ad me **au**rem **tu**am, *
accélera, ut *é*ru**as** me.
Esto mihi in rupem præsídii et in **dom**um mu**ní**tam, *
ut sal*vum* me **fá**cias.
Quóniam fortitúdo mea et refúgium **me**um **es** tu, *
et propter nomen tuum dedúces *me* et **pas**ces me.
Edúces me de láqueo quem abscon**dé**runt **mi**hi, *
quóniam tu es forti*tú*do **me**a.
In manus tuas comméndo **spí**ritum **me**um; *
redemísti me, Dómine Deus *ve*ri**tá**tis.

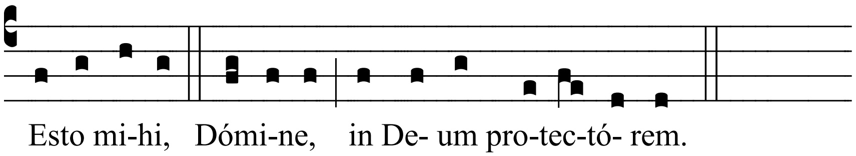

Ant. 2 **(VIIIb)** AG 211

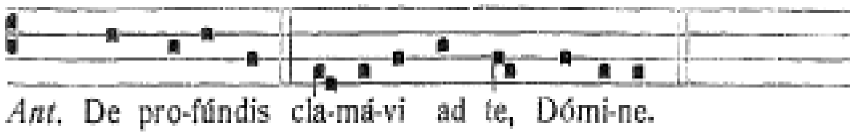

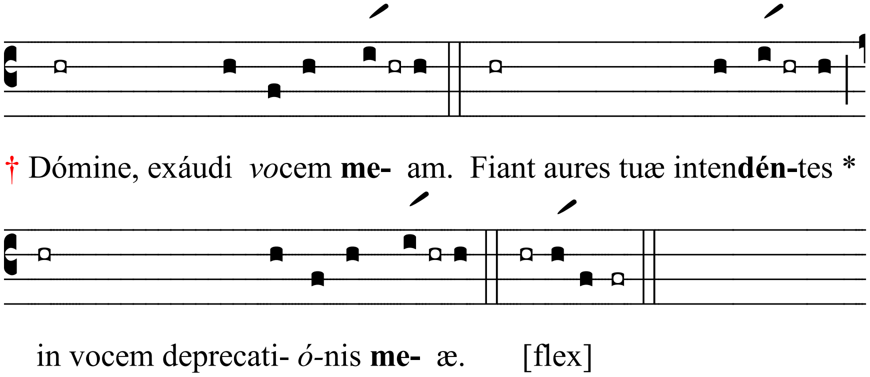

Psalmus 129

[De profúndis clamávi ad te, Dómine; * †
Dómine, exáudi vocem meam.
Fiant aures tuæ intendéntes *
in vocem deprecatiónis meæ.]
Si iniquitátes observáveris, **Dó**mine, *
Dómine, quis *sus*ti**né**bit?
Quia apud te propitiáti**o** est, *
et ti*mé*bi**mus** te.
Sustínui te, Dó*mi*ne; †
sustínuit ánima mea in verbo **e**ius, *
sperávit ánima me*a* in **Dó**mino.
Magis quam custódes au**ró**ram, *
speret Isra*el* in **Dó**mino.
Quia apud Dóminum miseri**cór**dia, *
et copiósa apud e*um* re**dém**ptio.
Et ipse rédimet **Is**rael *
ex ómnibus iniqui*tá*tibus **e**ius.

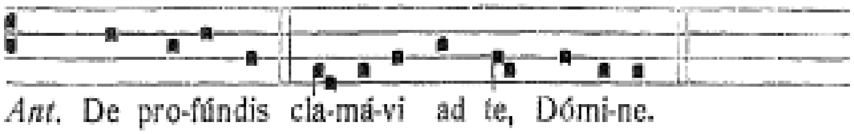

LECTIO BREVIS

cf. AG 89

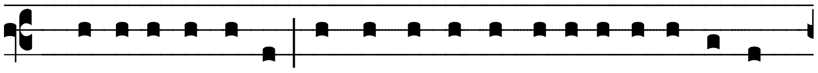

No-lí-te peccá-re; sol non ócci-dat super i-racúndi- am

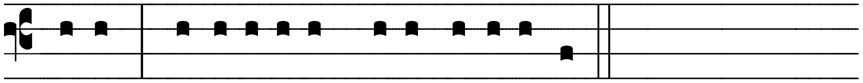

vestram. No-lí-te locum da-re di- á-bo- lo.

Conclusio Horæ, ut infra, p. 26.

Feria Quinta

PSALMODIA

Ant.

AJ 1: 395, OHS 196

VIIb 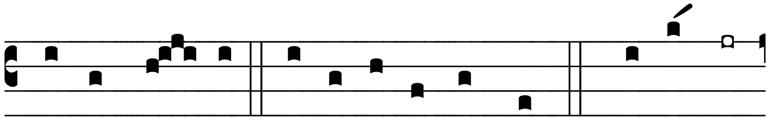

Ca- ro me- a requi- éscet in spe. *Ps.* Consér-va

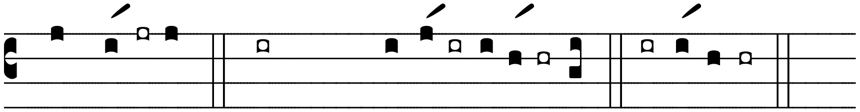

me, **De-** us, * quóniam spe-**rá-** vi **in** te. [flex]

Psalmus15

[Consérva me, Deus, *
quóniam sperávi in te.]
Dixi Dómino: «Dóminus **me**us **es** tu, *
bonum mihi **non** est **si**ne te».
In sanctos qui sunt in terra, **ín**clitos **vi**ros, *
omnis volúntas **me**a in **e**os.
Multiplicántur dol**ó**res e**ó**rum *
qui post deos aliénos ac**cel**eravérunt.
Non effúndam libatiónes eórum **de** sangu**í**nibus, *
neque assúmam nómina eórum in **lá**biis **me**is.
Dóminus pars hereditátis meæ et **cá**licis **me**i: *
tu es qui détines **sor**tem **me**am.
Funes cecidérunt mihi **in** præ**clá**ris; *
insuper et heréditas mea speci**ó**sa est **mi**hi.
Benedícam Dóminum qui tríbuit mihi **in**tel**léc**tum; *
ínsuper et in nóctibus erudi**é**runt me **re**nes me!.
Proponébam Dóminum inconspéctu **meo** **sem**per, *
quóniam a dextris est mihi, non **com**movébor,
Propter hoc lætátum est cor me*um*, †
et exsultavérunt pæ**cór**dia **me**a; *
ínsuper et caro mea réqui**é**scet **in** spe.

Quóniam non derelínques ánimam meam **in** in**fér**no, *
nec dabis sanctum tuum vidére cor**rup**ti**ó**nem.
Notas mihi fácies vias vit*æ*, †
plenitúdinem lætítiæ cum **vul**tu **tu**o, *
delectatiónes in déxtera tua **us**que in **fi**nem.

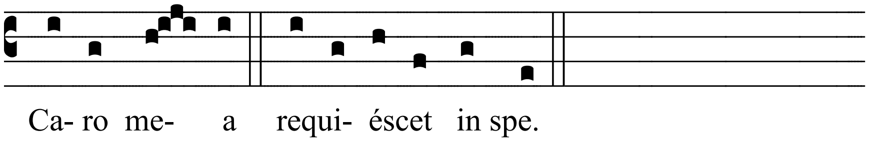

LECTIO BREVIS

cf. AG 89

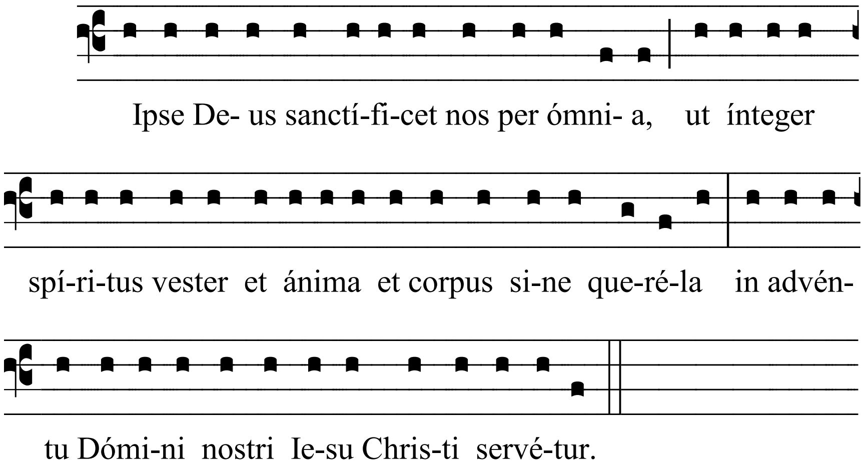

Conclusio Horæ, ut infra, p. 26.

Feria Sexta

PSALMODIA

Ant. (V) AG 290 (OCO 422)

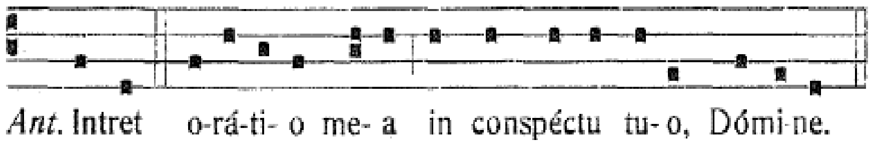

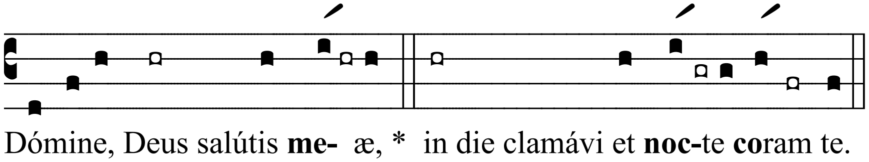

Psalmus 87

[Dómine, Deus salútis meæ, *
in die clamávi et nocte coram te.]
Intret in conspéctu tuo orátio **me**a, *
inclína aurem tuam ad **pre**cem **me**am.
Quia repléta est malis ánima **me**a *
et vita mea inférno ap**pro**pin**quá**vit.
Æstimátus sum cum descendéntibus in **la**cum, *
factus sum sicut homo sine **adiu**tó**rio.
Inter mórtuos stratum **me**um, *
sicut vulneráti dormiéntes **in** se**púl**cris;
quorum non es memor **ám**plius, *
et ipsi de manu **tu**a ab**scís**si sunt.
Posuísti me in lacu inferi**ó**ri, *
in tenebrósis et in **um**bra **mor**tis.
Super me gravátus est furor **tu**us, *
et omnes fluctus tuos indu**xí**sti **su**per me
Longe fecísti notos meos **a** me, *
posuísti me abominati**ó**nem **e**is;
conclúsus sum et non e**gré**diar; *
óculi mei languérunt præ af**flic**ti**ó**ne.
Clamávi ad te, Dómine, tota **di**e, *
expándi ad te **ma**nus **me**as.

Numquid mórtuis fácies mira**bí**lia, *
 aut surgent umbræ et confite**bún**tur **ti**bi?
Numquid narrábit áliquis in sepúlcro misericórdiam **tu**am, *
 et veritátem tuam in loco per**di**tiónis?
Numquid cognoscéntur in ténebris mirabília **tu**a, *
 et iustítia tua in terra ob**li**viónis?
Et ego ad te, Dómine, cla**má**vi, *
 et mane orátio, mea præ**vé**niet te.
Ut quid, Dómine, repéllis ánimam **me**am, *
 abscóndis fáciem **tu**am **a** me?
Pauper sum ego et móriens a iuventúte **me**a; *
 portávi pavóres tuos et **con**tur**bá**tus sum.
Super me transiérunt iræ **tu**æ, *
 et terróres tui ever**té**runt me.
Circuiérunt me sicut aqua tota **di**e, *
 circumde**dé**runt me **si**mul.
Elongásti a me amícum et **pró**ximum, *
 et noti **mei** sunt **té**nebræ.

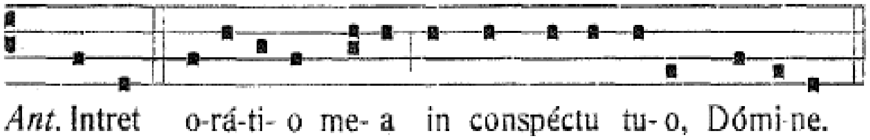

LECTIO BREVIS

AG 89

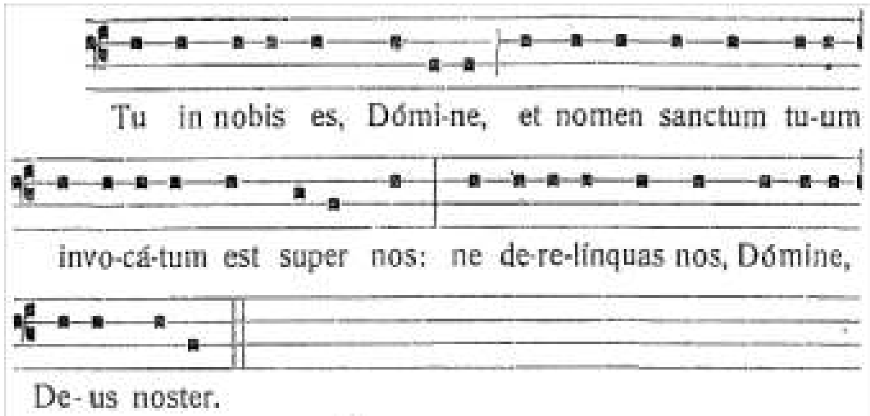

RESPONSORIUM BREVE

Sine alleluia: AG 89

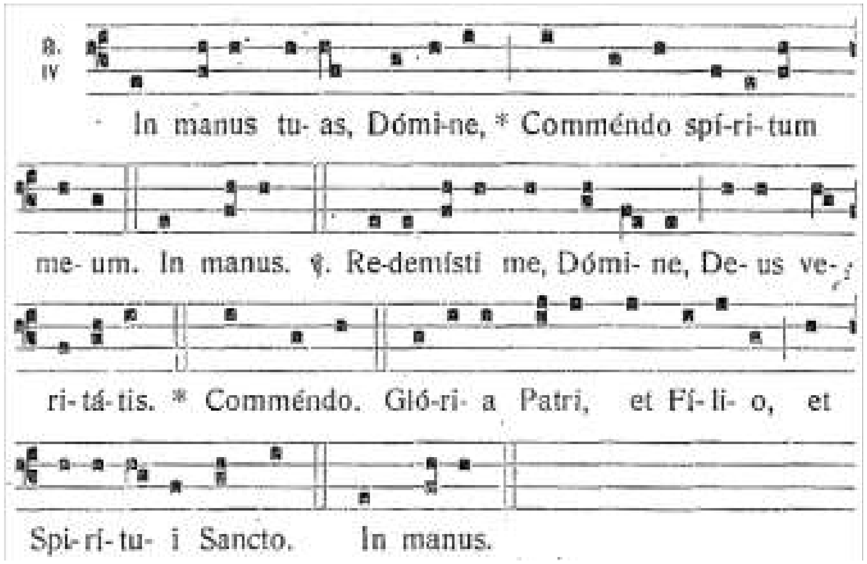

Hoc responsorium breve dici potest cum duplici alleluia, pro sollemnitatibus, necnon Tempore Nativiatis et Tempore paschali:

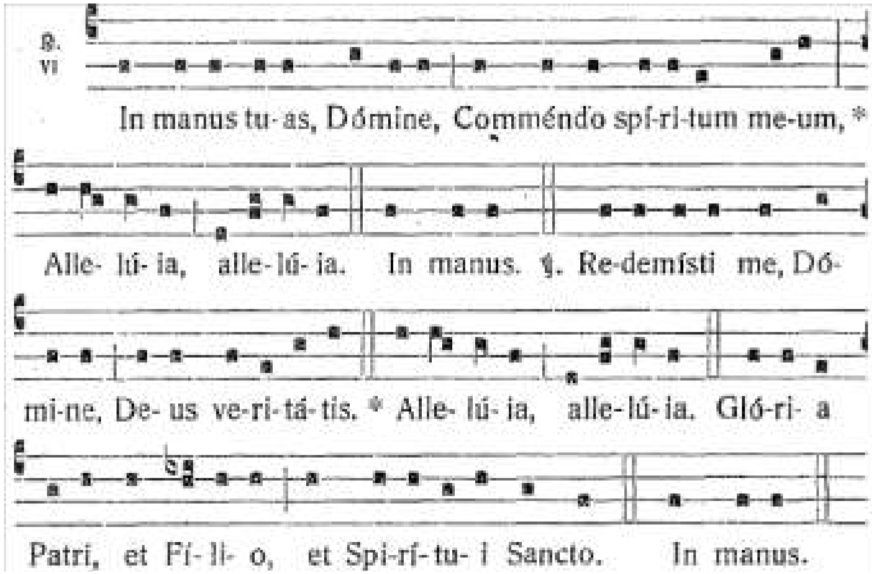

CANTICUM EVANGELICUM (**IIIa**)

AG 95

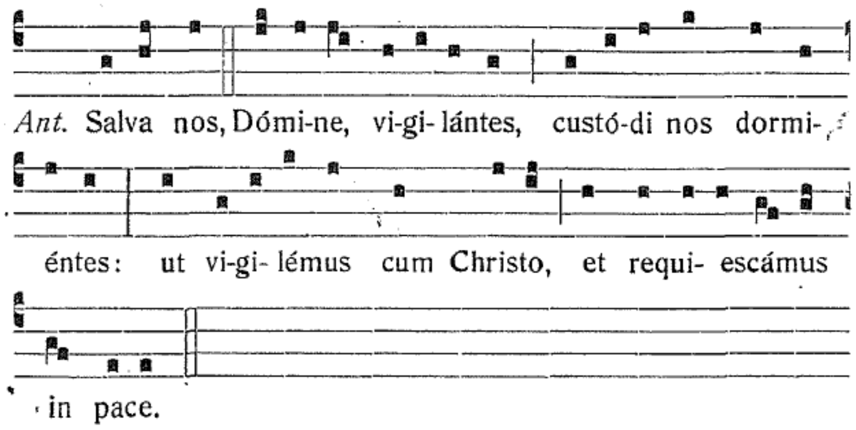

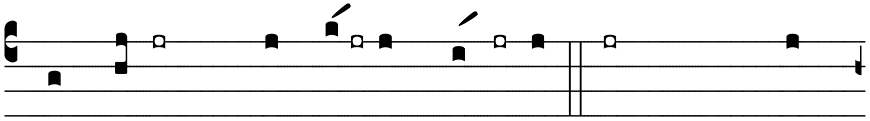

Nunc dimíttis servum **tu-** um, **Dó**mi-ne, * secúndum verbum

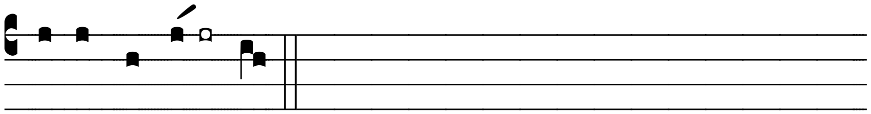

tu- um *in* **pa-** ce;

[Nunc dimíttis servum tuum, Dómine, *
 secúndum verbum tuum in pace;]
quia vidérunt **ó**culi **mei** *
 salutá*re* **tu**um,
quod pa**rá**sti *
 ante fáciem ómnium po*pu***ló**rum:
lumen ad revelati**ó**nem **gén**tium, *
 et glóriam plebis tu*æ* **Is**rael.
Glória **Pa**tri et **Fí**lio *
 et Spirítu*i* **San**cto.
Sicut erat in princípio et **nunc** et **sem**per, *
 et in sæcula sæculó*rum*. Amen.

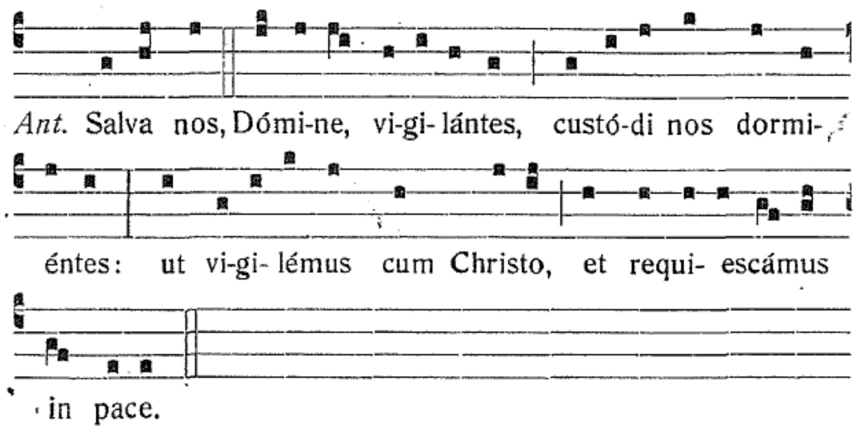

Antiphonæ propriæ de tempore vel de sollemitatibus et festis, p. 30.

ORATIO

cf. AG 95 (POP 683)

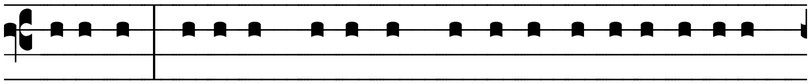

Orémus. Ví-si-ta, quæsumus, Dómi-ne, ha-bi-ta-ti- ónem

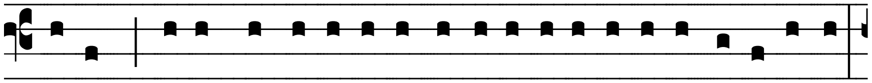

is-tam, et omnes insí-di- as i-nimí-ci ab e- a longe repél-le;

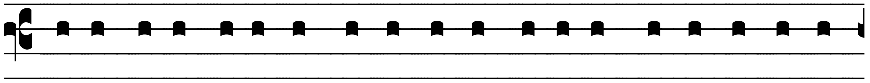

et Ange-li tu- i sancti há-bi- tent in e- a, qui nos in pa-ce

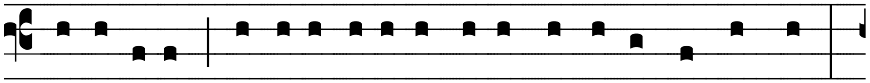

custó-di- ant, et bene-dícti- o tu- a sit su-per nos semper.

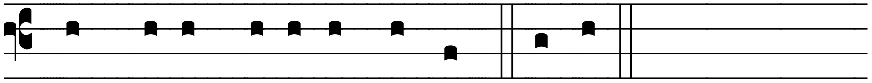

Per Christum Dómi-num nostrum. ℟. Amen.

Deinde dicitur, etiam a solo, benedictio: AG 83

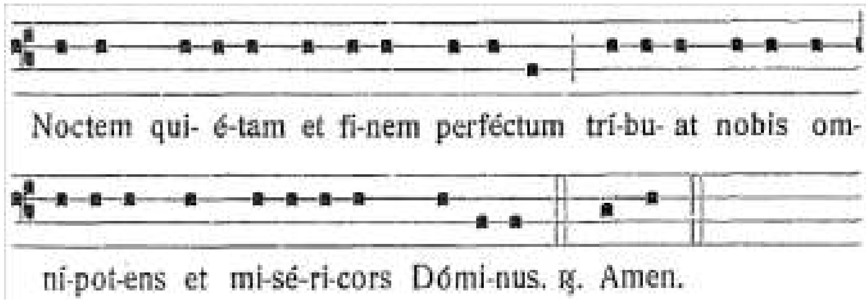

Antiphonæ ad B. Mariam Virginem et S. P. N. Dominicum, ut infra, p. 57.

PROPRIUM DE TEMPORE

Post I Vesperas Nativitatis

ANTIPONA SUPER PSALMOS

AG 98 (POP 678)

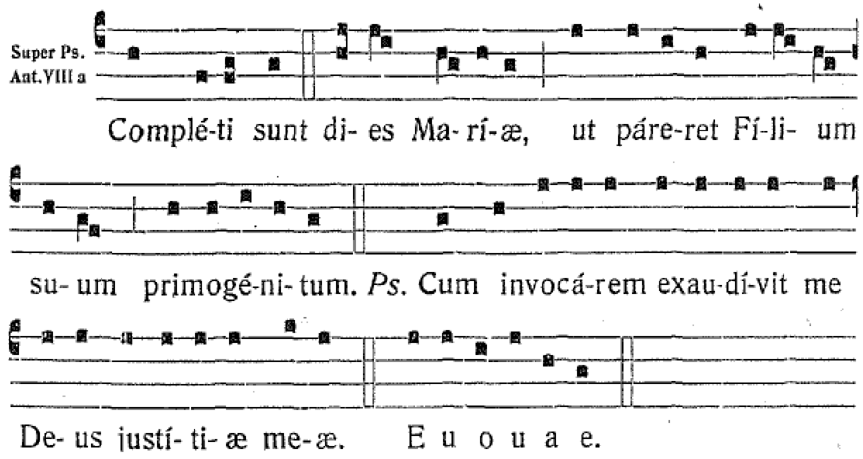

AD CANTICUM EVANGELICUM

AG 98 (POP 681)

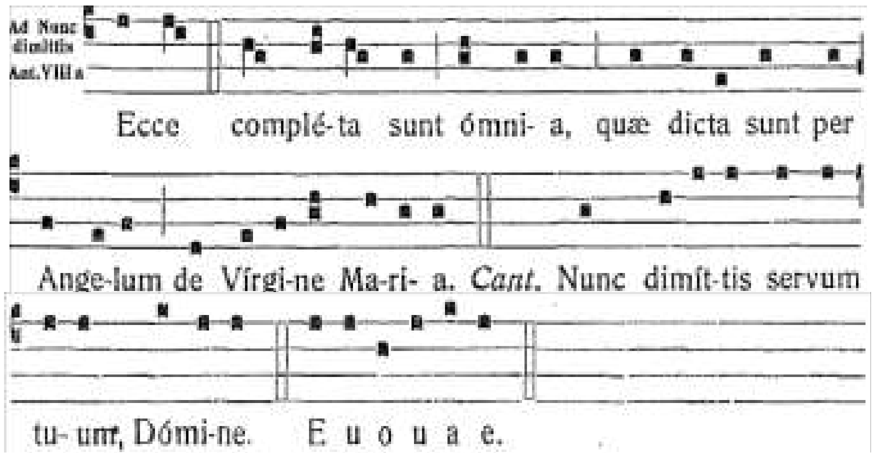

Tempore Nativitatis

In die Nativitatis et usque ad Baptisma Domini

HYMNUS AG 99

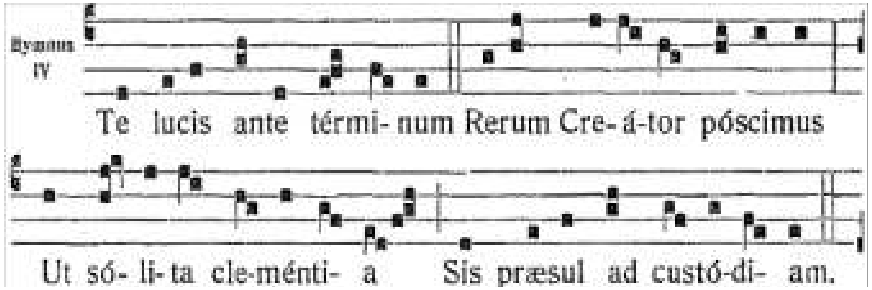

2. Te corda nostra sómniant,
te per sopórem séntiant,
tuámque semper glóriam
vicína luce cóncinant.

3. Vitam salúbrem tríbue,
nostrum calórem réfice,
tætram noctis calíginem
tua collústrat cláritas.

4. Præsta, Pater omnípotens,
per Iesum Christum Dóminum,
qui tecum in perpétuum
regnat cum Sancto Spíritu. Amen.

ANTIPONA SUPER PSALMOS AG 99 (POP 678)

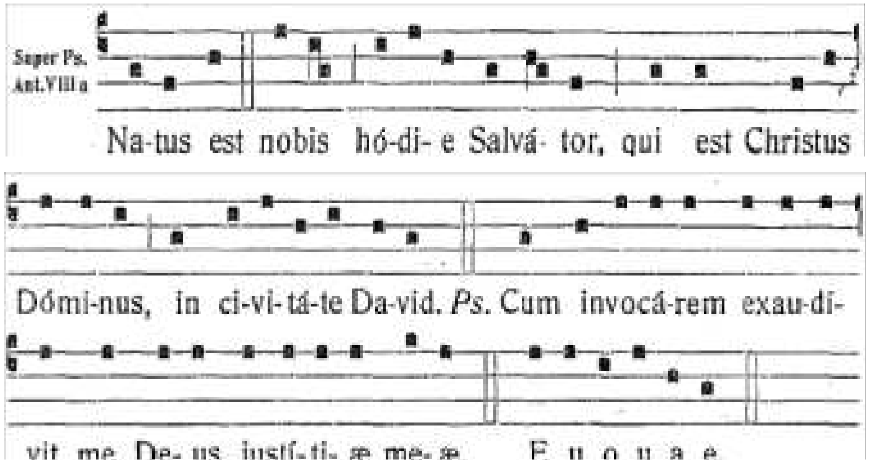

AD CANTICUM EVANGELICUM AG 100 (POP 681)

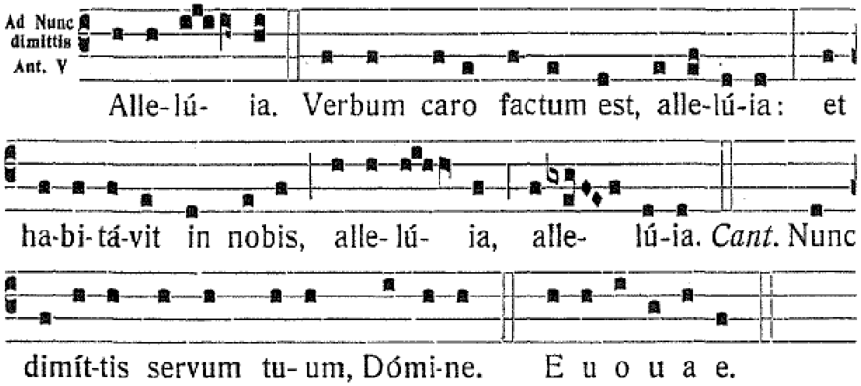

In Epiphania Domini

ANTIPONA SUPER PSALMOS AG 100 (POP 678)

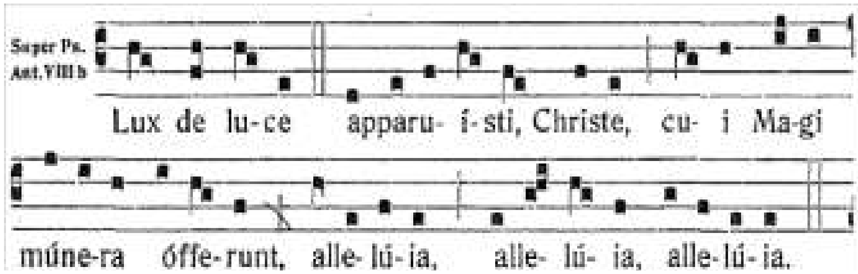

AD CANTICUM EVANGELICUM AG 102 (POP 681)

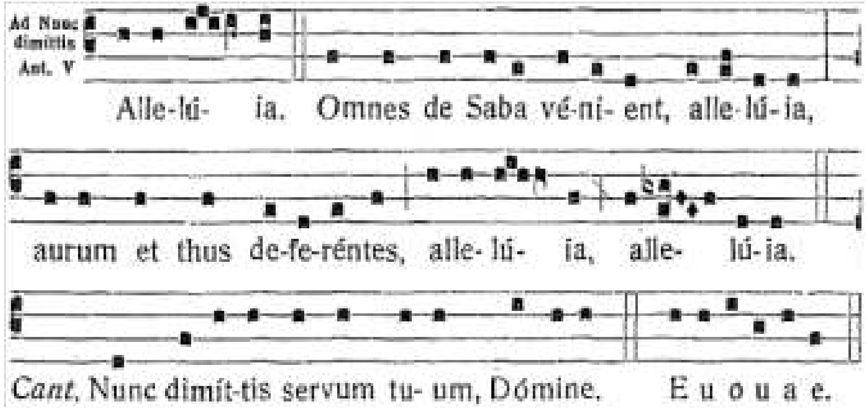

Tempore Quadragesimæ

HYMNUS AG 103 (POP 674)

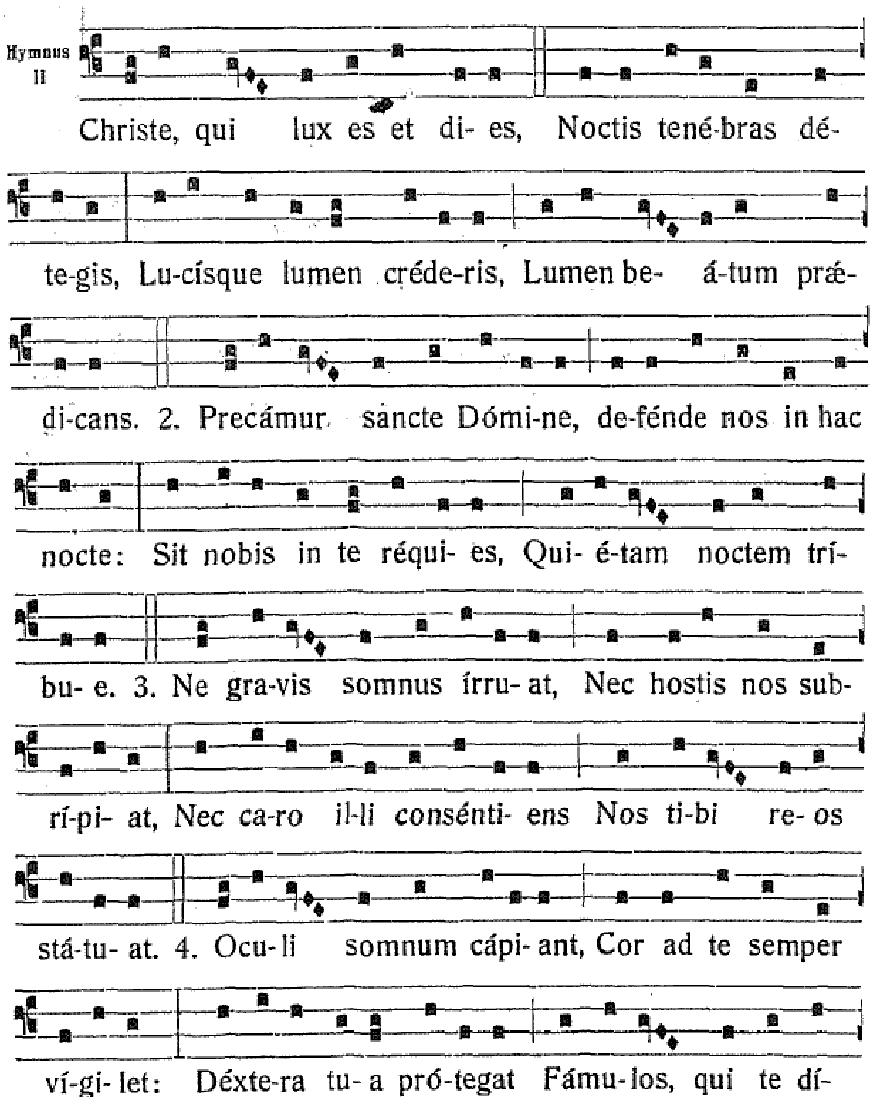

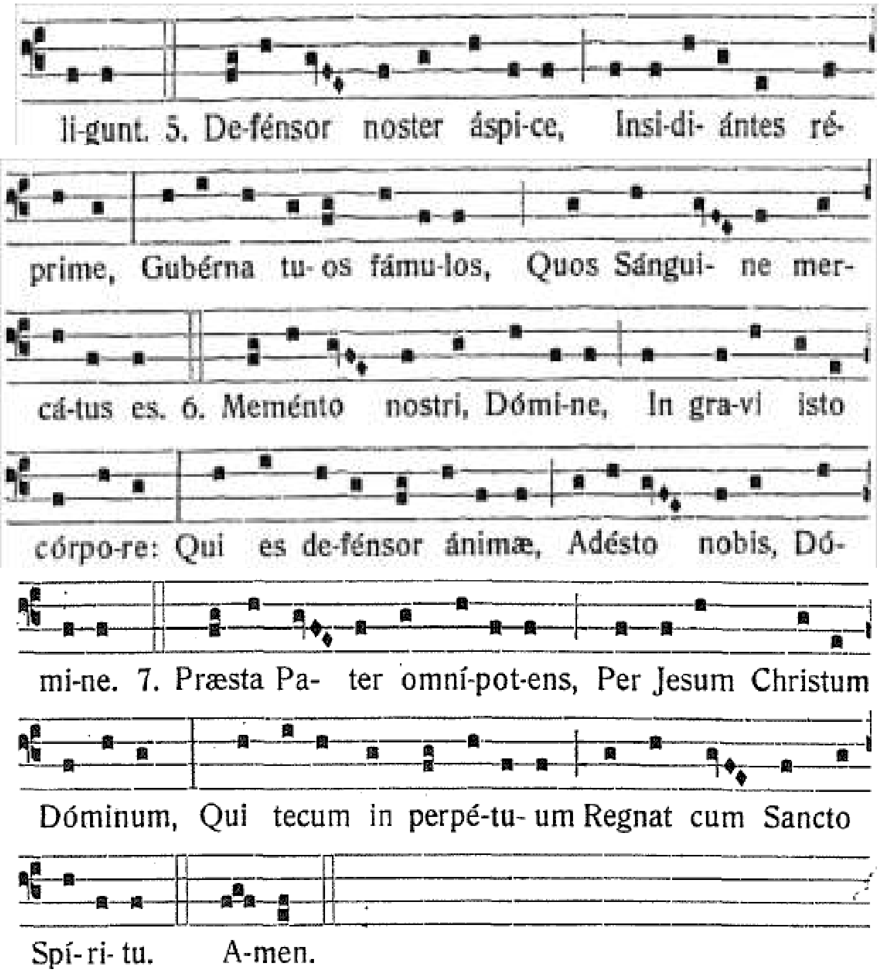

RESPONSORIA AG 102, 106 (POP 679)

A sabbato post cineres usque ad sabbatum ante dominicam III Quadragesimæ, quotidies dici potest:

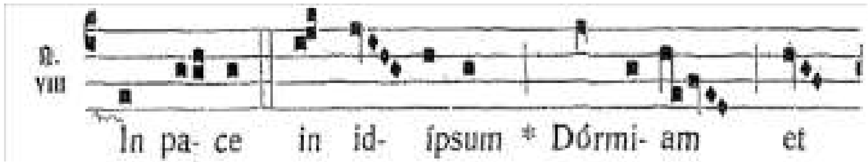

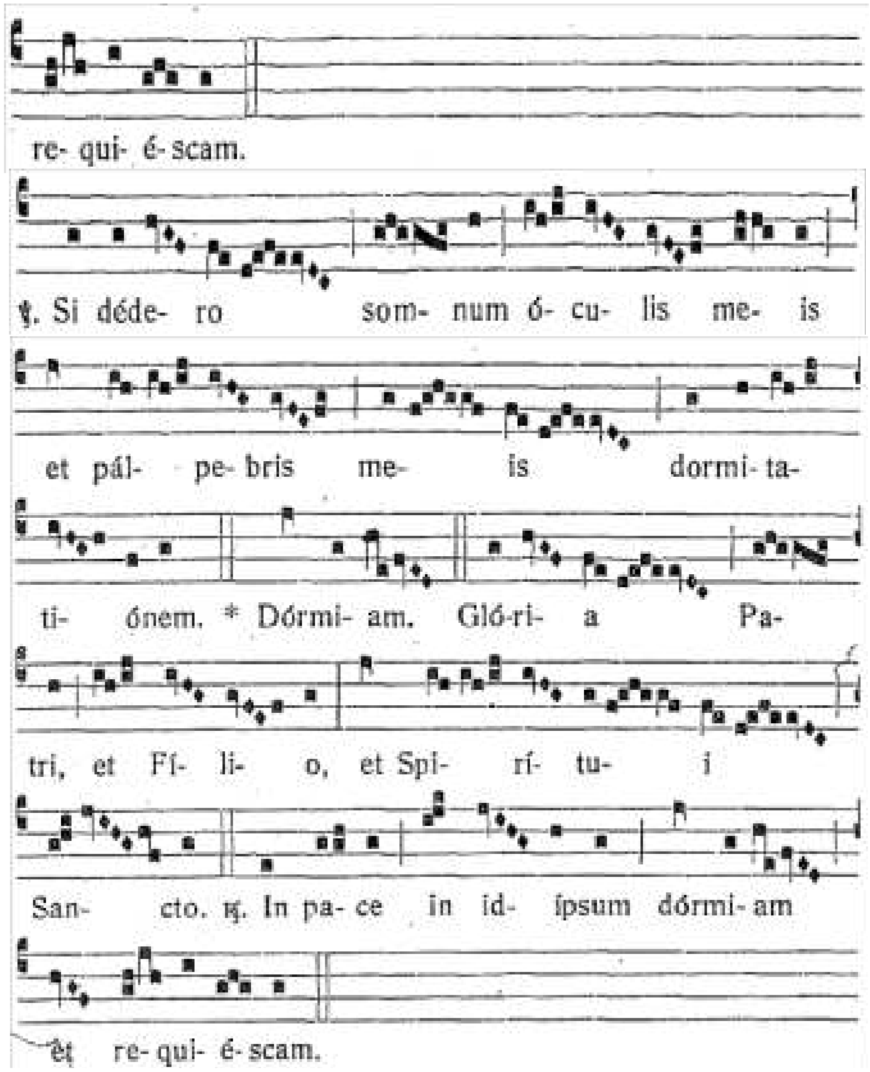

Præsertim in dominicis, sollemnitatibus, festis, vel in Hebdomadæ sanctæ:

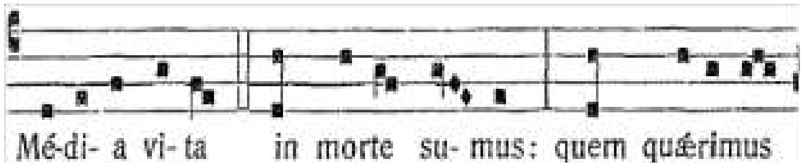

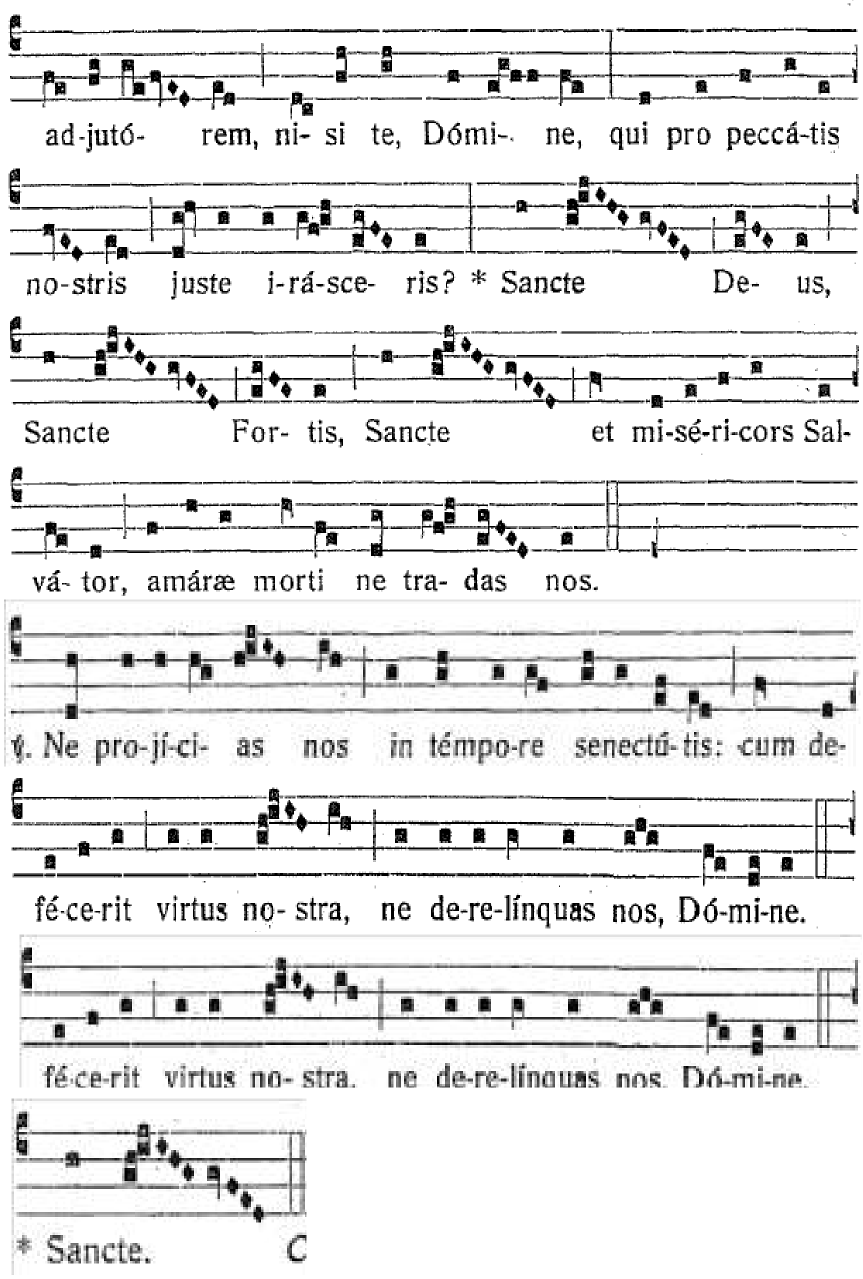

Si Completorium non cantatur, repsonsoria In pace et Media vita transferri possunt ad Versperas post lectionem brevem.

AD CANTICUM EVANGELICUM

AG 105, 108 (POP 681)

A sabbato post Cineres usque ad sabbatum ante dominicam III Quadragesimæ, quotitidie dici potest:

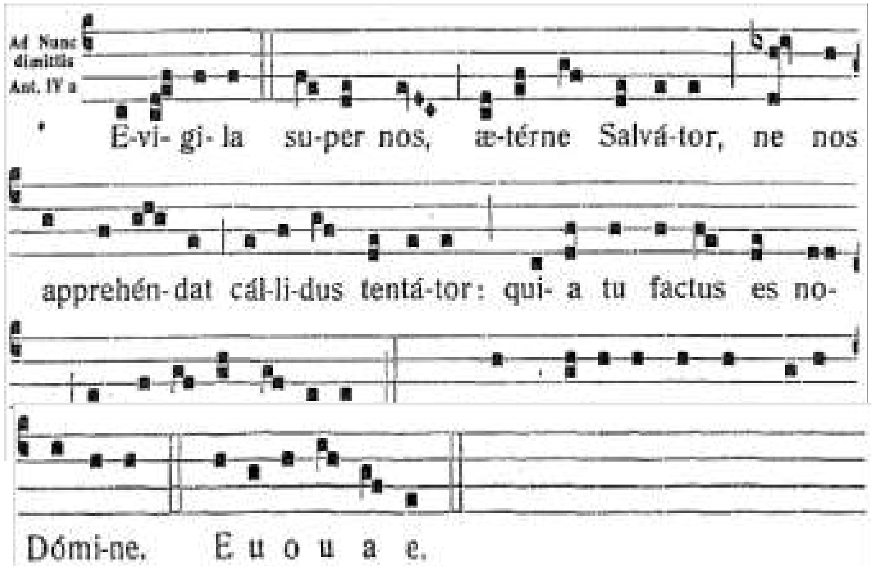

A domnica III Quadragesimæ usque ad Triduum Pascahale:

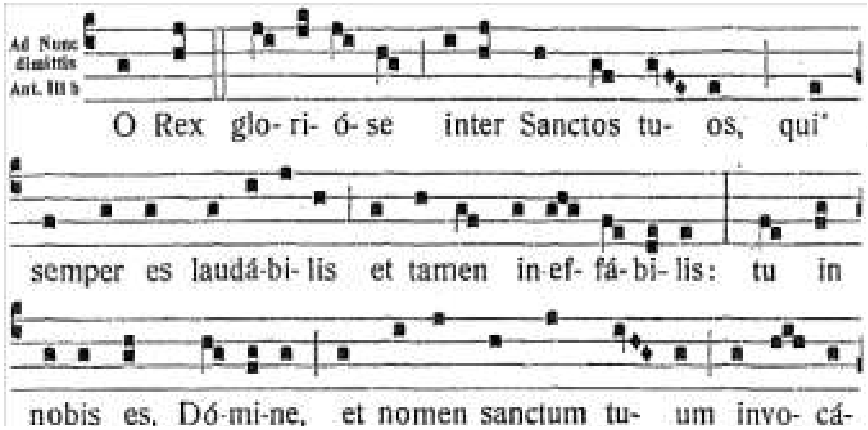

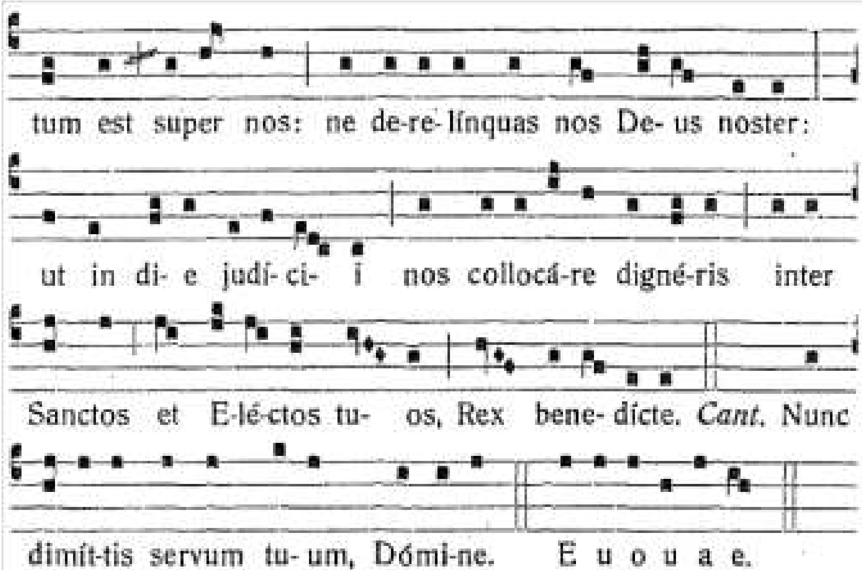

Si Completorium non cantatur, antiphonæ Evigilia et O Rex gloriose transferri possunt ad canticum Magnificat Versperarum, in sabbatis et Domnicis diebus.

Triduo paschali

Loco responsorii dicitur:

AG 109 (POP 680)

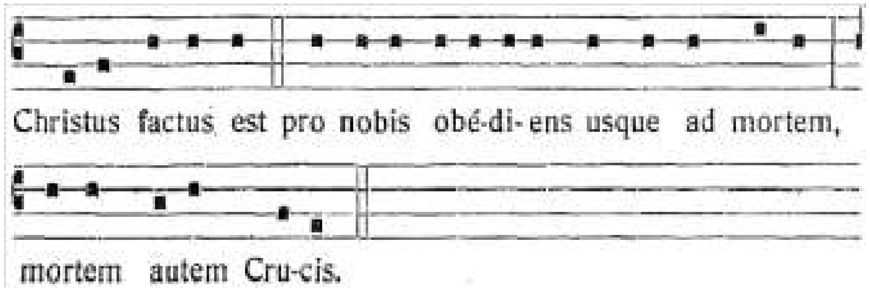

Tempore paschali

HYMNUS AG 114 (POP 675)

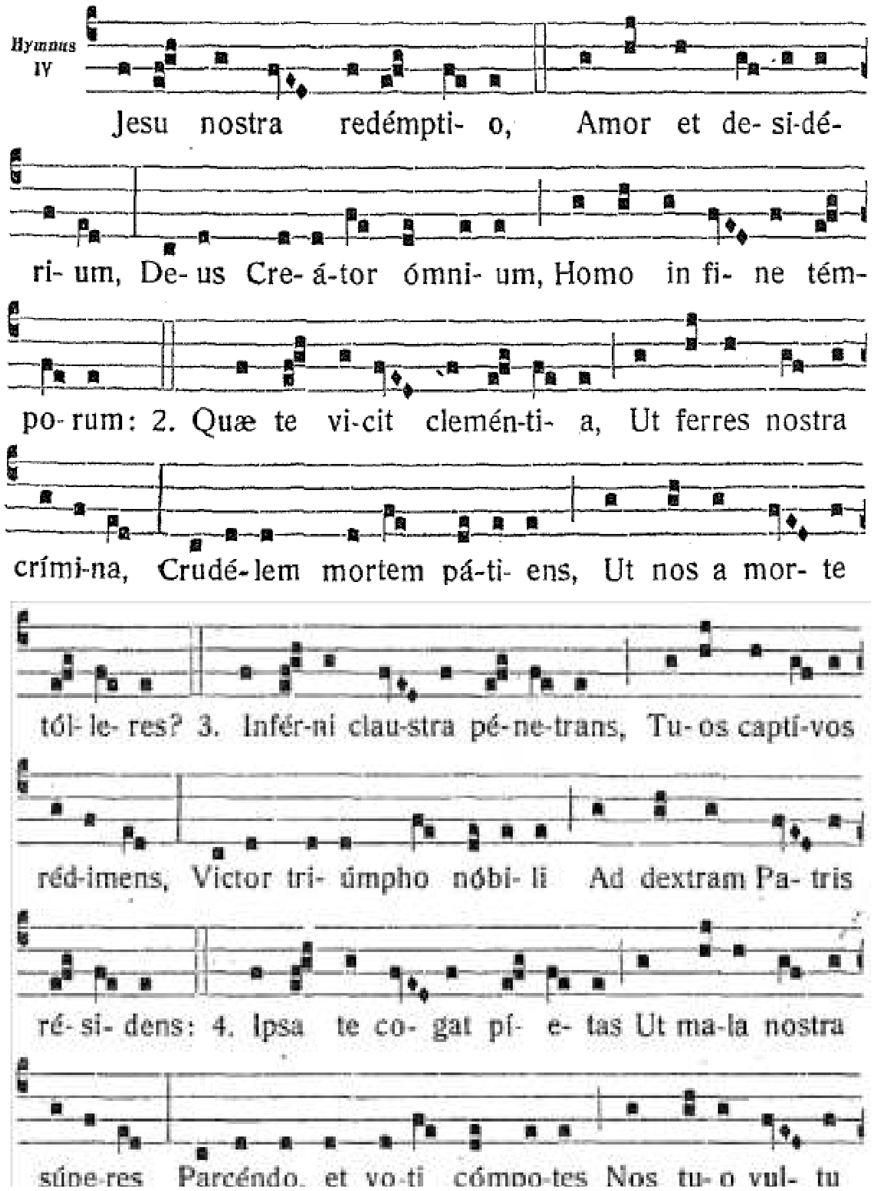

Usque ad Ascensionem:

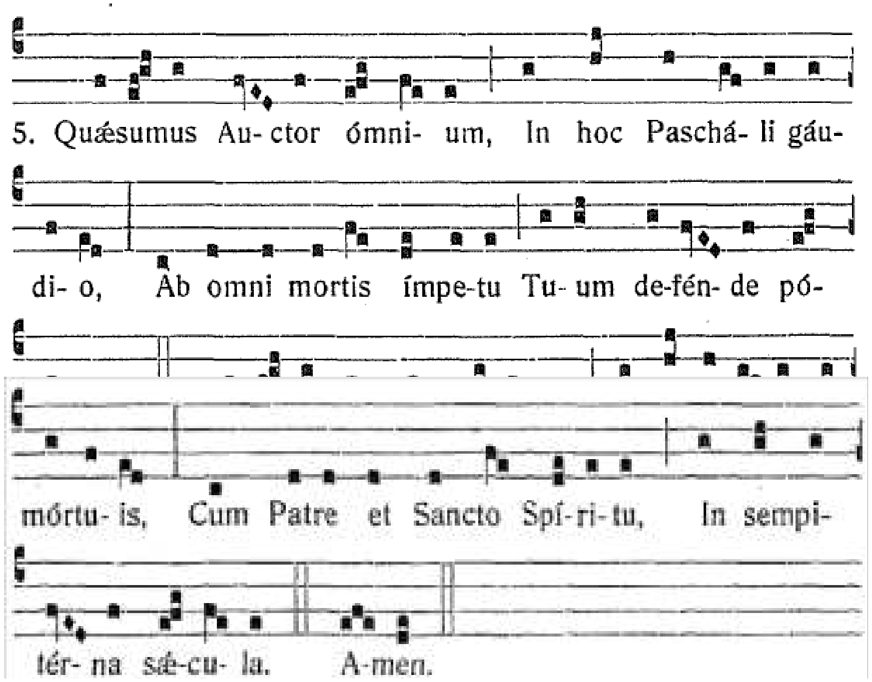

Post Ascensionem:

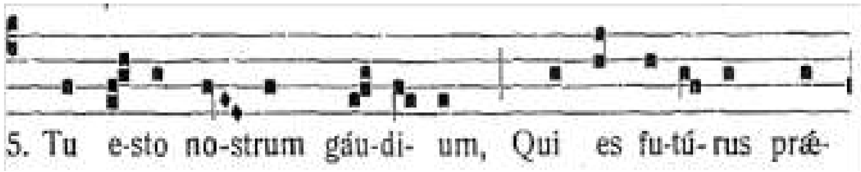

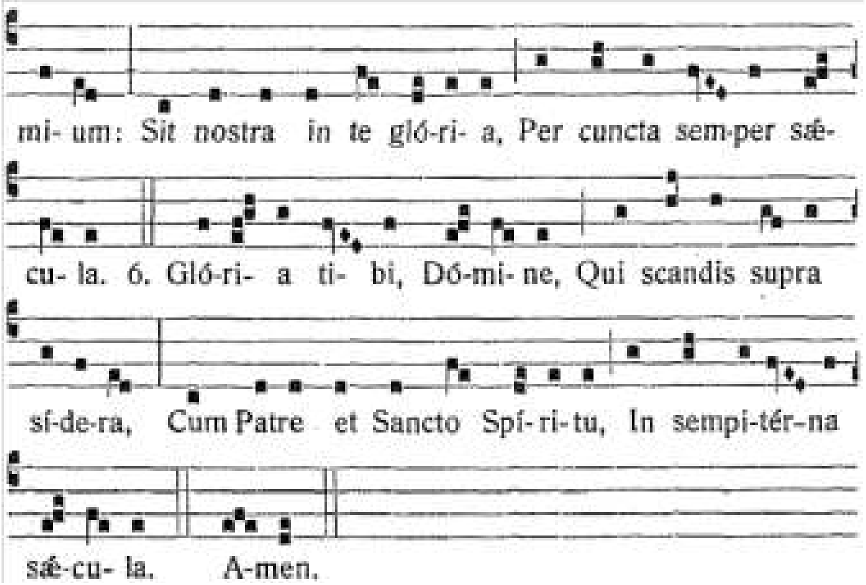

In festo Pentecostes:

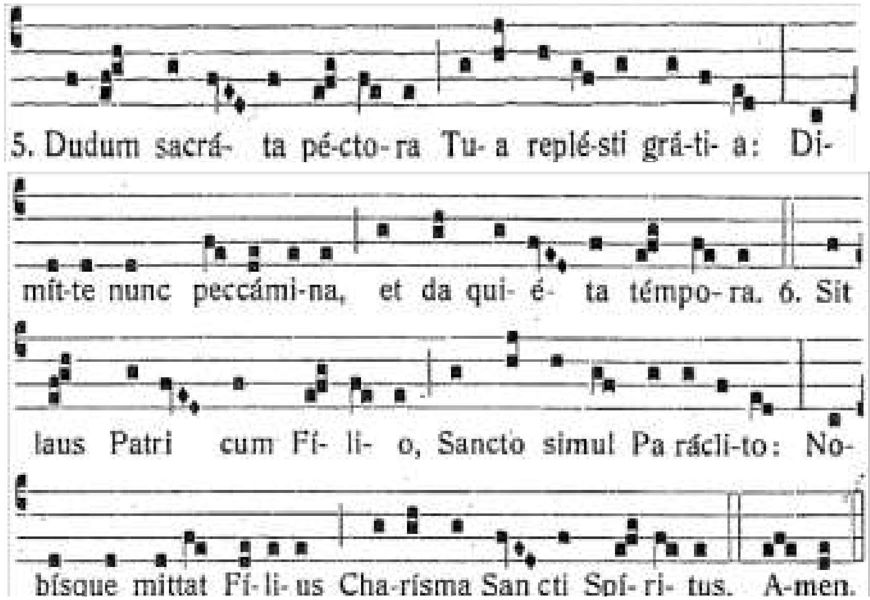

ANTIPONA SUPER PSALMOS

AG 114

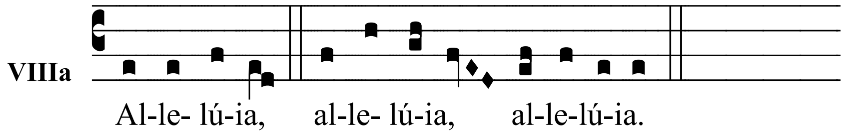

Dominica Resurrectionis et per octavam loco responsorii dicitur: AG 113

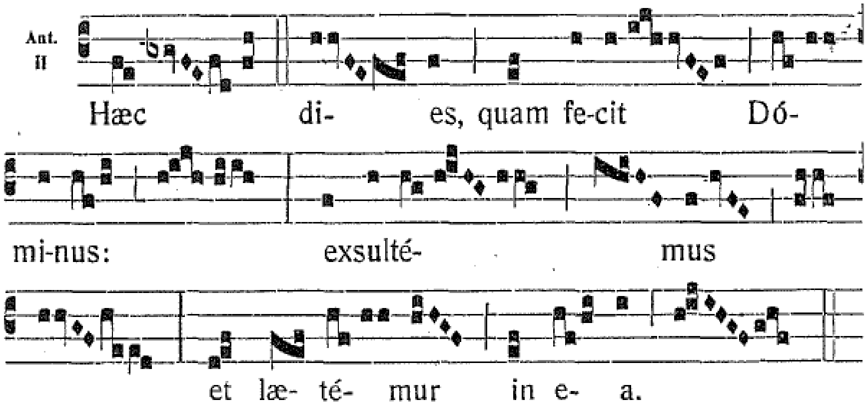

AD CANTICUM EVANGELICUM

Usque ad Ascensione: AG 117 (POP 682)

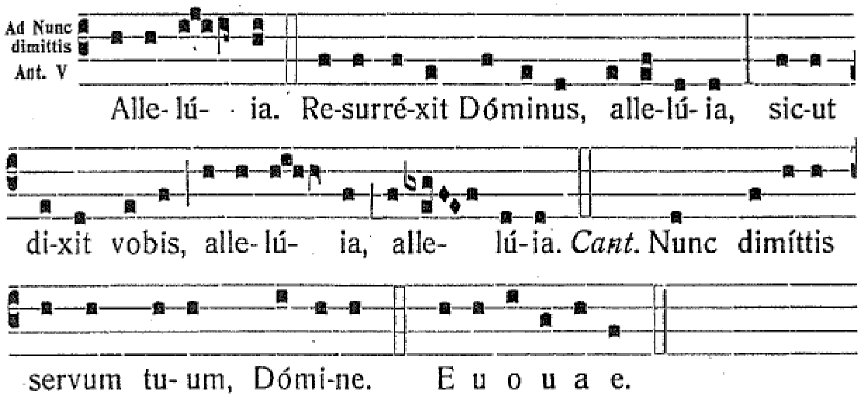

In Ascensione Domini et usque ad Pentecostem: AG 117 (POP 682)

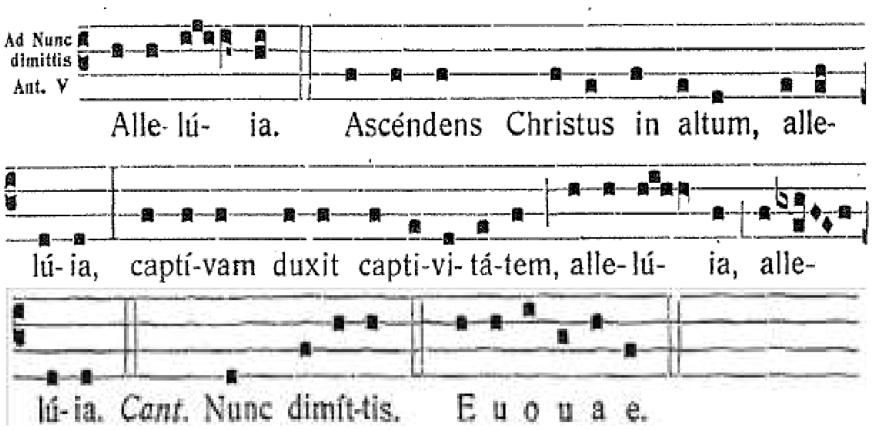

In festo Pentecostes: AG 118 (POP 682)

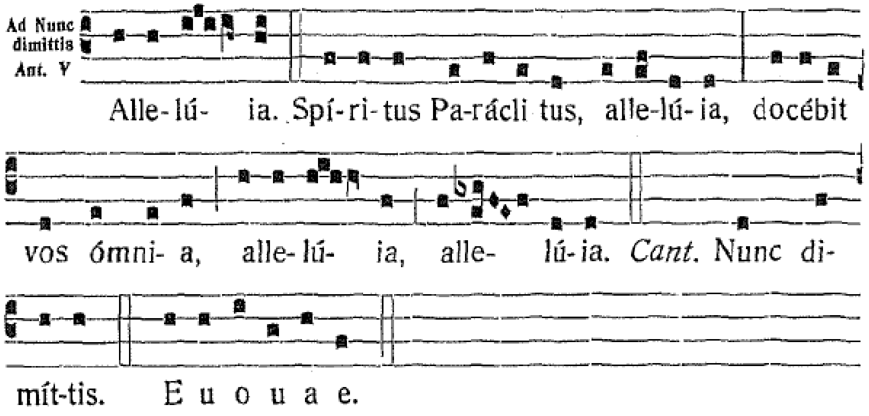

PROPRIUM DE SOLLEMNITATIBUS ET FESTIS

In solemnitatibus et festis Domini

Die 3 februarii
IN PRÆSENTATIONE DOMINI

ANTIPHONA SUPER PSALMOS AG 122 (POP 678)

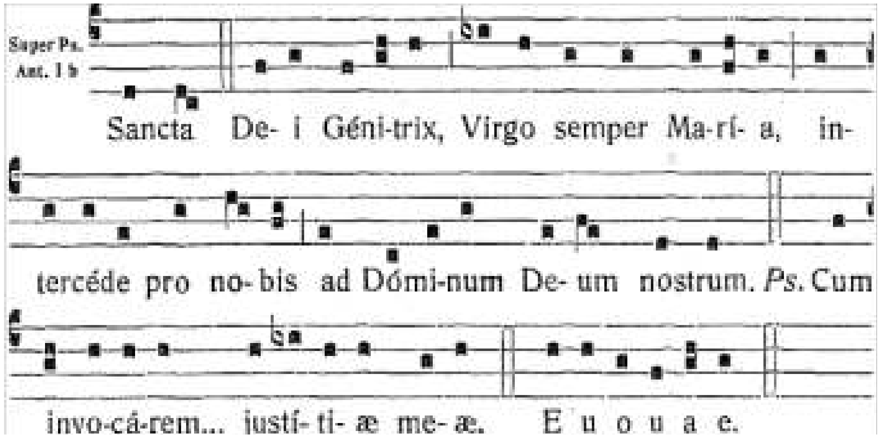

AD CANTICUM EVANGELICA (**VIIa**) AG 127 (POP 682)

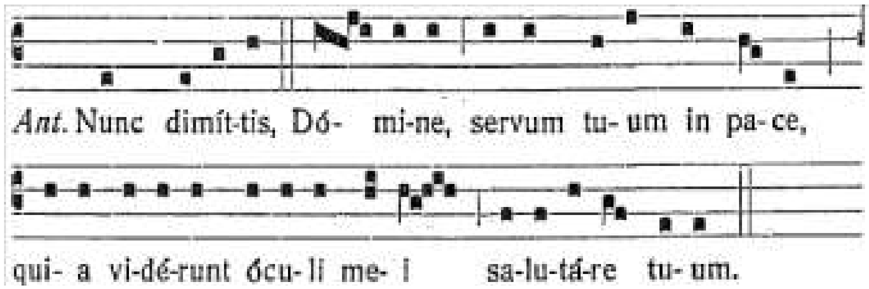

Die 25 martii
IN ANNUNCIATIONE DOMINI

ANTIPHONA SUPER PSALMOS AG 122 (POP 679)

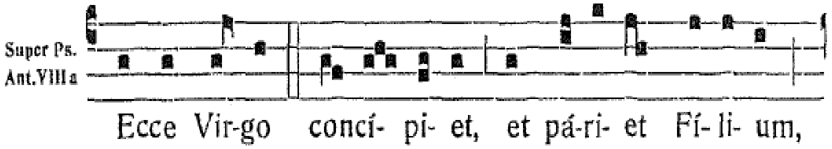

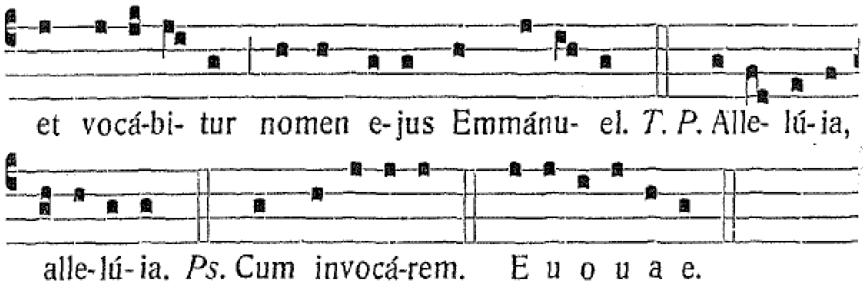

AD CANTICUM EVANGELICA

AG 128 (POP 682)

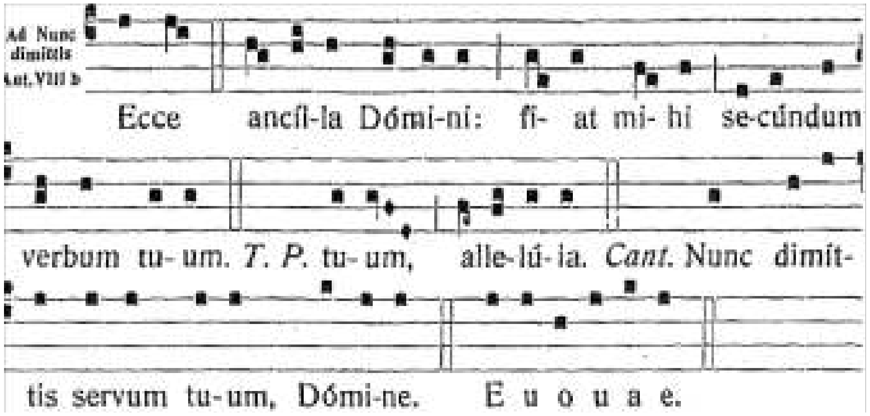

Dominica post Pentecosten
SS.MÆ TRINITATIS

HYNMUS

AG 118

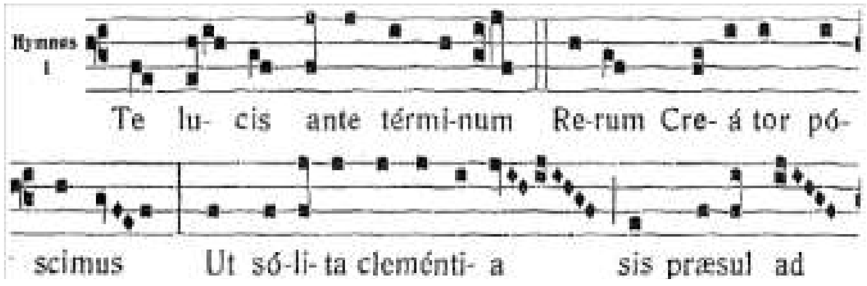

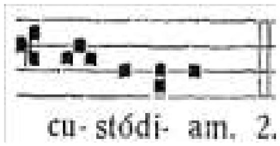

2. Te corda nostra sómniant,
te per sopórem séntiant,
tuámque semper glóriam
vicína luce cóncinant.

3. Vitam salúbrem tríbue,
nostrum calórem réfice,
tætram noctis calíginem
tua collústrat cláritas.

4. Præsta, Pater omnípotens,
per Iesum Christum Dóminum,
qui tecum in perpétuum
regnat cum Sancto Spíritu. Amen.

Feria V. (vel dominica) post Ss.mam Trinitatem
SS.MI CORPORIS ET SANGUINIS CHRISTI

HYNMUS

AG 119

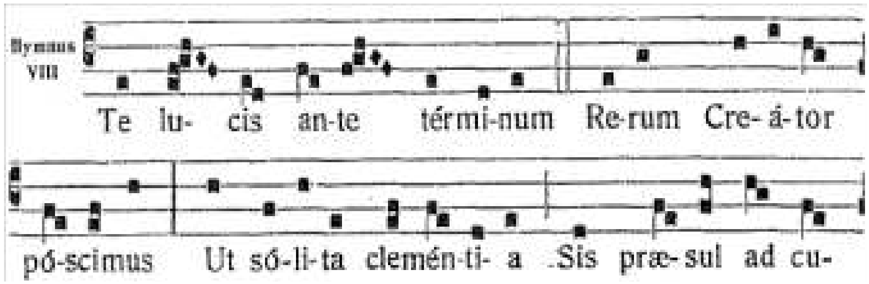

AD CANTICUM EVANGELICA

AG 120 (POP 682)

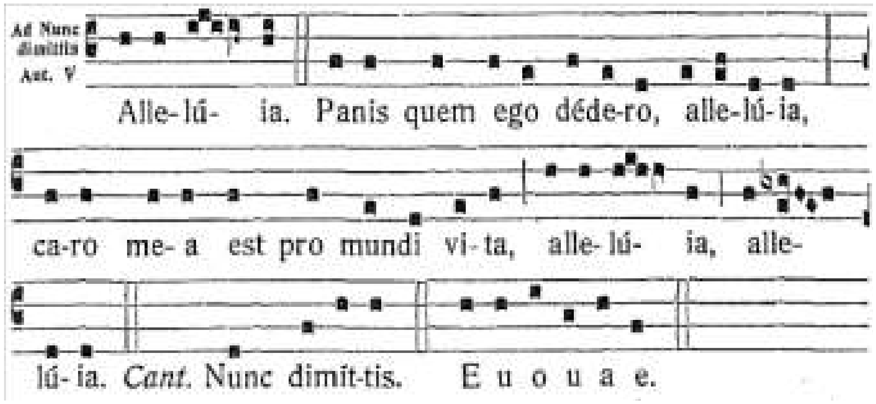

Feria VI post Dom. II post Pentecostem
SACRATISSIMI CORDIS IESU

HYNMUS AG 120

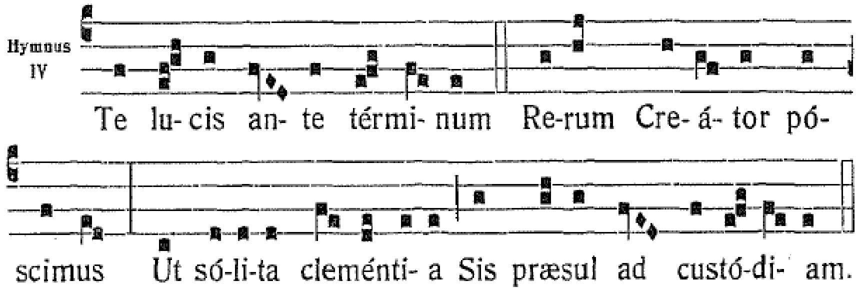

2. Te corda nostra sómniant,
te per sopórem séntiant,
tuámque semper glóriam
vicína luce cóncinant.

3. Vitam salúbrem tríbue,
nostrum calórem réfice,
tætram noctis calíginem
tua collústrat cláritas.

4. Præsta, Pater omnípotens,
per Iesum Christum Dóminum,
qui tecum in perpétuum
regnat cum Sancto Spíritu. Amen.

AD CANTICUM EVANGELICA AG 5** (POP 682)

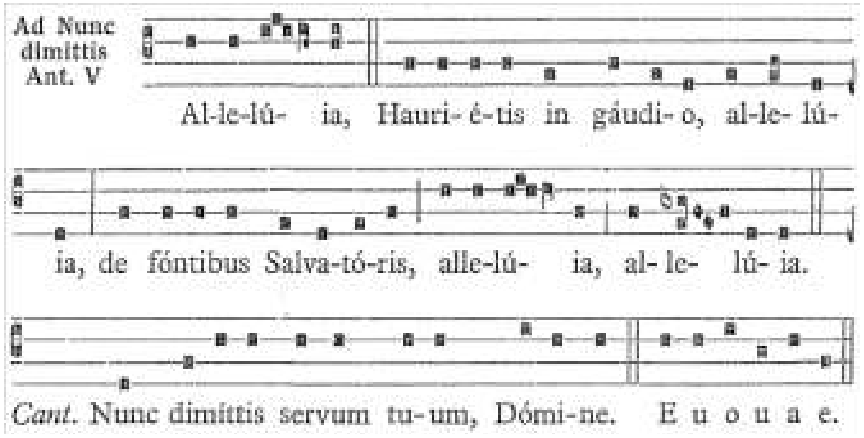

Dominica ultima per annum
D. N. IESU CHRISTI REGIS

HYNMUS AG 120

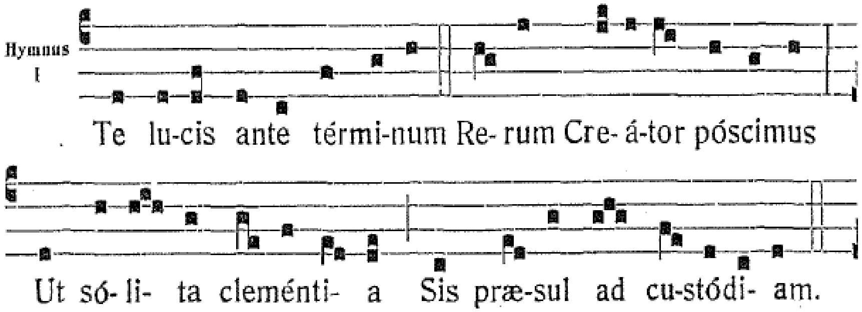

2. Te corda nostra sómniant,
te per sopórem séntiant,
tuámque semper glóriam
vicína luce cóncinant.

3. Vitam salúbrem tríbue,
nostrum calórem réfice,
tætram noctis calíginem
tua collústrat cláritas.

4. Præsta, Pater omnípotens,
per Iesum Christum Dóminum,
qui tecum in perpétuum
regnat cum Sancto Spíritu. Amen.

In festis B. Mariæ Virginis:

HYMNUS

In solemnitatibus et festis: AG 123 (POP 674)

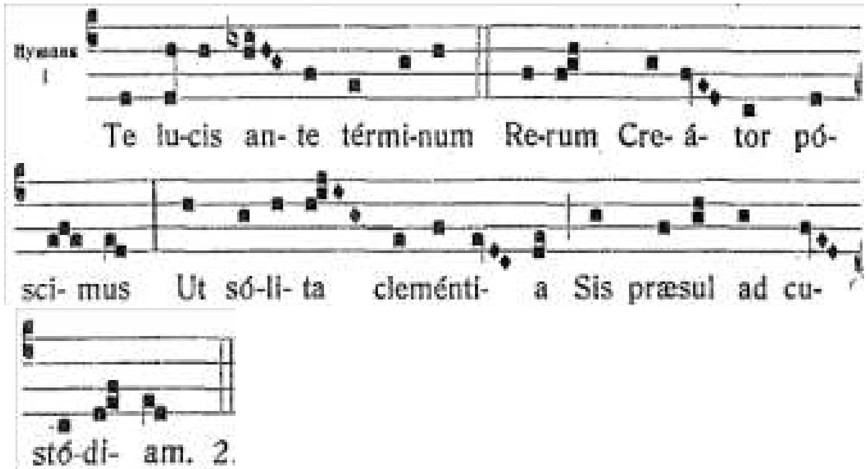

2. Te corda nostra sómniant,
te per sopórem séntiant,
tuámque semper glóriam
vicína luce cóncinant.

3. Vitam salúbrem tríbue,
nostrum calórem réfice,
tætram noctis calíginem
tua collústrat cláritas.

4. María, mater grátiæ,
mater misericórdiæ,
tu nos ab hoste prótege
et hora mortis súscipe.

5. Glória tibi, Dómine,
qui natus es de Vírgine,
cum Patre et Sancto Spíritu,
in sempitérna sǽcula. Amen.

In Festum Beatae Mariae Rosarii: AG 125

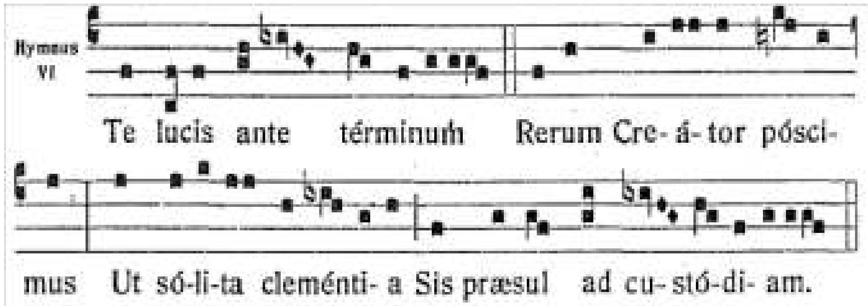

In memoriis B. V. M. (sine strophis specialibus): AG 124

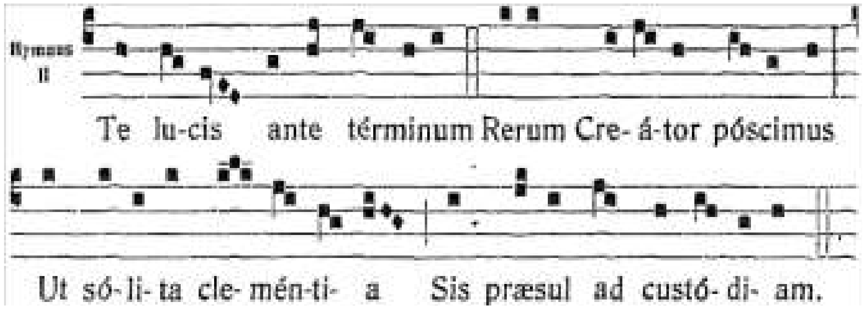

2. Te corda nostra sómniant,
te per sopórem séntiant,
tuámque semper glóriam
vicína luce cóncinant.

3. Vitam salúbrem tríbue,
nostrum calórem réfice,
tætram noctis calíginem
tua collústrat cláritas.

4. Præsta, Pater omnípotens,
per Iesum Christum Dóminum,
qui tecum in perpétuum
regnat cum Sancto Spíritu. Amen.

ANTIPHONA SUPER PSALMOS

AG 121 (POP 679)

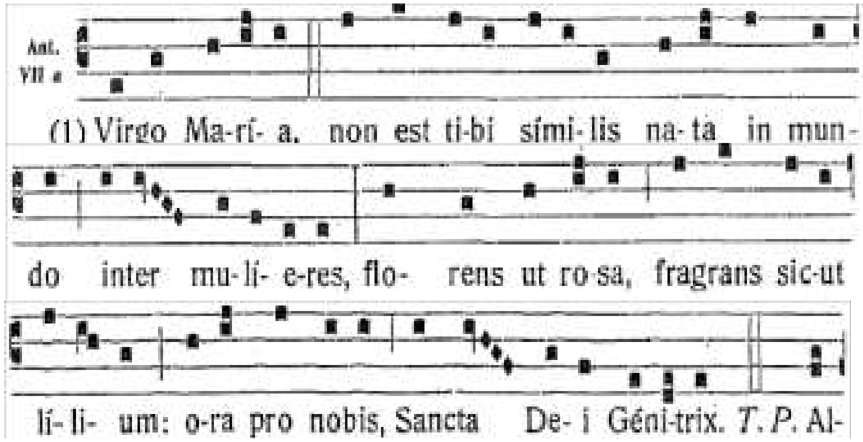

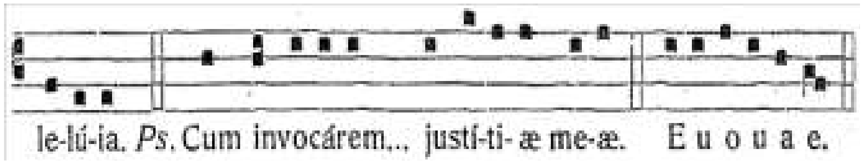

AD CANTICUM EVANGELICA

AG 126 (POP 683)

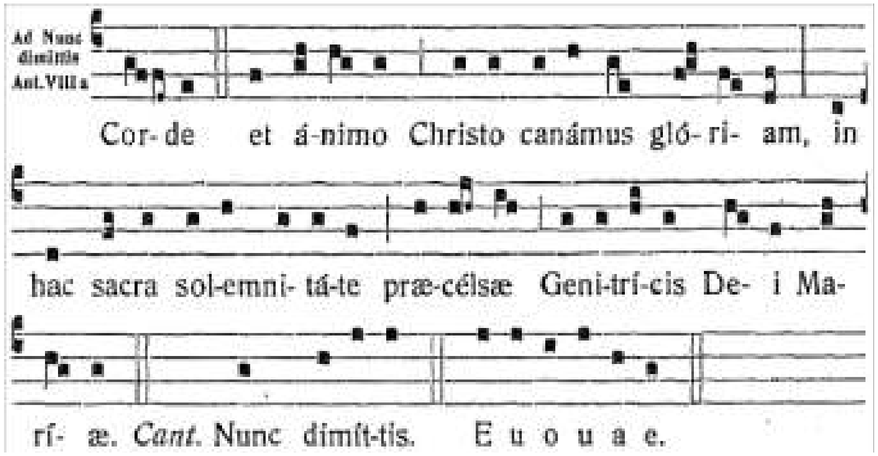

Vel antiphona Sub Tuum, ut infra, p. 60..

In festis sanctorum

Die 28 ianuarii
S. THOMÆ AQUINATIS, PRESB. ET ECCL. DOCT.

HYMNUS

AG 132

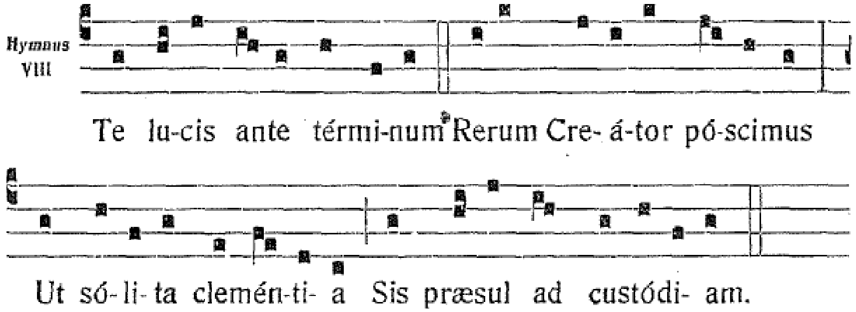

2. Te corda nostra sómniant,
te per sopórem séntiant,
tuámque semper glóriam
vicína luce cóncinant.

3. Vitam salúbrem tríbue,
nostrum calórem réfice,
tætram noctis calíginem
tua collústrat cláritas.

4. Præsta, Pater omnípotens,
per Iesum Christum Dóminum,
qui tecum in perpétuum
regnat cum Sancto Spíritu. Amen.

Die 10 maii
S. ANTONII DE FIRENZE, EP.

HYMNUS (Extra Tempore paschali)

AG 128

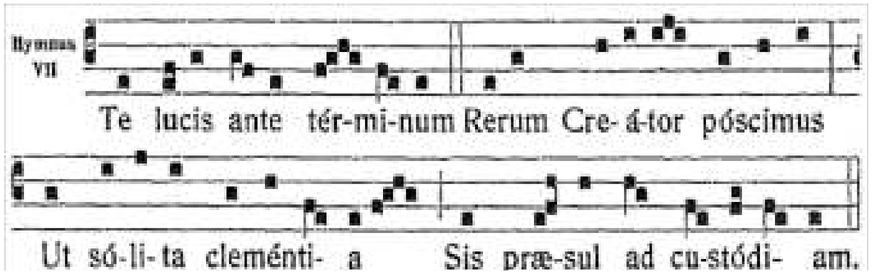

Die 24 iunii
TRANSLATIO S. P. DOMINICI, PRESB.

Hymnus sicut in sollemnitate S. P. Dominici, infra p. 53.

Die 27 iulii
S. MARIÆ MAGDALENÆ

HYNMUS AG 129

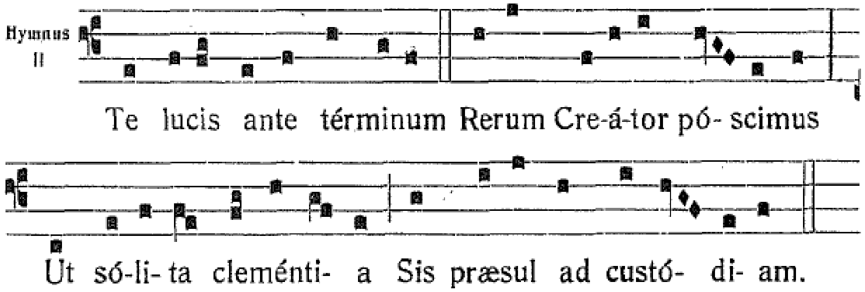

2. Te corda nostra sómniant,
te per sopórem séntiant,
tuámque semper glóriam
vicína luce cóncinant.

3. Vitam salúbrem tríbue,
nostrum calórem réfice,
tætram noctis calíginem
tua collústrat cláritas.

4. Præsta, Pater omnípotens,
per Iesum Christum Dóminum,
qui tecum in perpétuum
regnat cum Sancto Spíritu. Amen.

Die 8 augusti
S. P. N. DOMINICI

HYNMUS AG 129

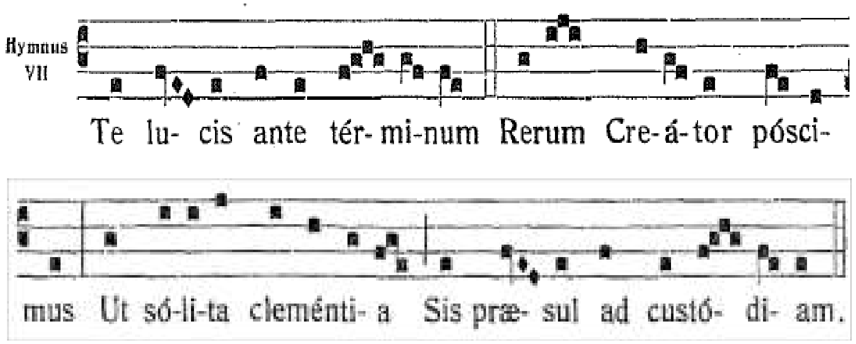

Die 28 Augusti
S. AUGUSTINI, EP. ET ECCL. DOCT.

HYNMUS AG 130

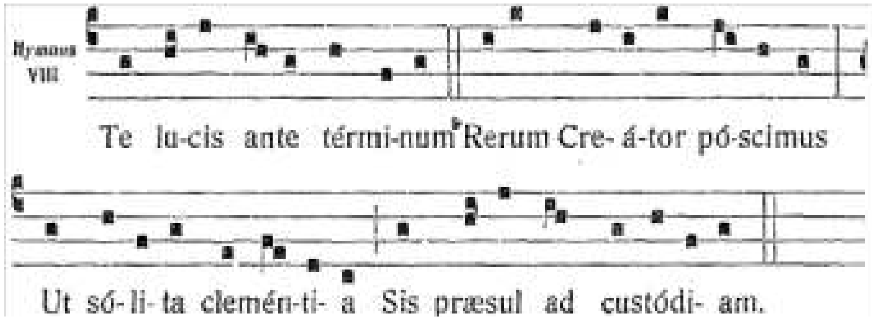

2. Te corda nostra sómniant,
te per sopórem séntiant,
tuámque semper glóriam
vicína luce cóncinant.

3. Vitam salúbrem tríbue,
nostrum calórem réfice,
tætram noctis calíginem
tua collústrat cláritas.

4. Præsta, Pater omnípotens,
per Iesum Christum Dóminum,
qui tecum in perpétuum
regnat cum Sancto Spíritu. Amen.

Die 15 septembris
B. MARIÆ VIRGINIS PERDOLENTIS

HYNMUS AG 124

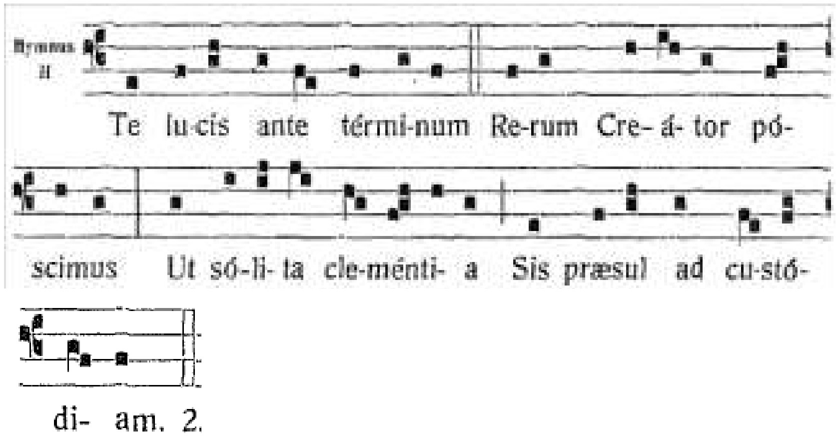

Die 2 october
SS. ANGELORUM CUSTODUM

Hymnus sicut in sollemnitate Corporis et Sanquinis Christi, supra p. 46.

Die 4 October
S. P. N. FRANCISCI

HYNMUS AG 131

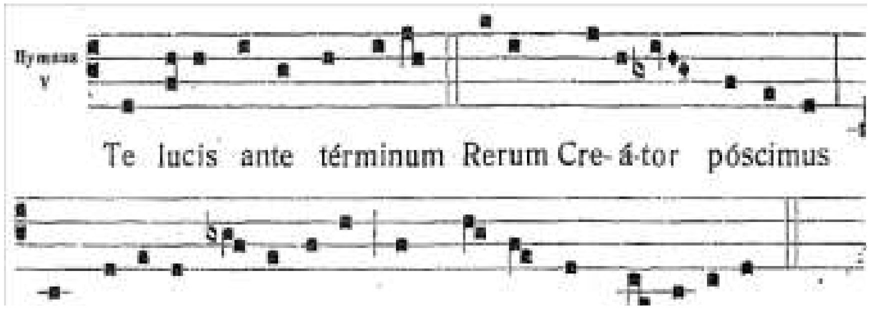

2. Te corda nostra sómniant,
te per sopórem séntiant,
tuámque semper glóriam
vicína luce cóncinant.

3. Vitam salúbrem tríbue,
nostrum calórem réfice,
tætram noctis calíginem
tua collústrat cláritas.

4. Præsta, Pater omnípotens,
per Iesum Christum Dóminum,
qui tecum in perpétuum
regnat cum Sancto Spíritu. Amen.

Die 9 octobris
S. LUDOVICI BERTÁN, PRESB.

HYNMUS AG 131

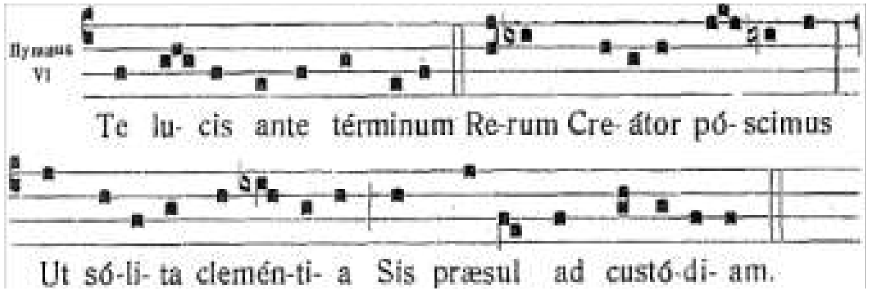

Die 15 octobris
S. TERESIÆ DE AVILA, VIRG. ET ECCL. DOCT.

HYNMUS AG 131

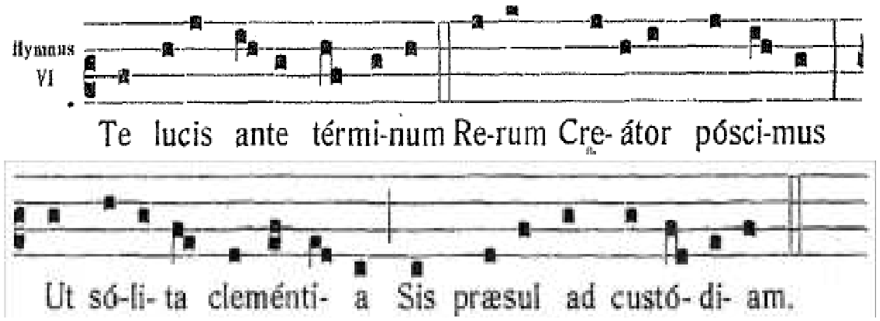

Die 1 novembris
OMNIUM SANCTORUM

HYNMUS AG 132

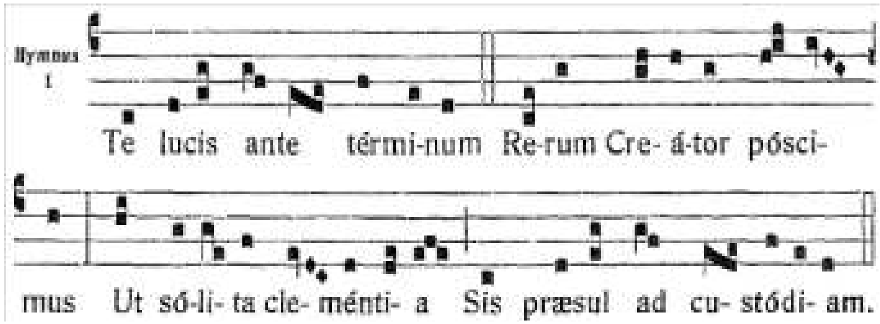

Die 7 novembris
OMNIUM SANCTORUM O. P.

Hymnus sicut in sollemnitate Omnium Sanctorum, supra p. 56.

ANTIPHONÆ FINALES

Ad B. Mariam Virginem AG 133

Cantatur antiphona Salve Regina et fieri potest processio. Deinde, secundum usum Provinciarum, addi potest, pro opportunitate, antiphona S. P. Dominici vel alii Sancti O.P.

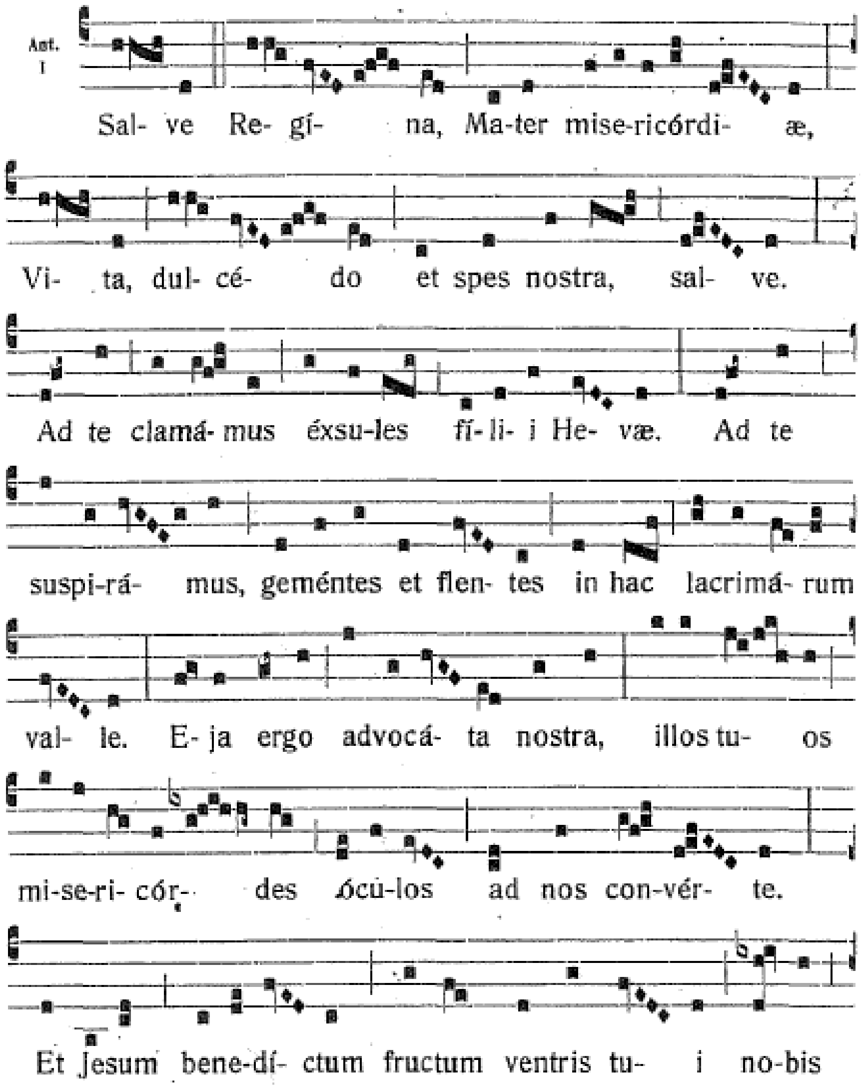

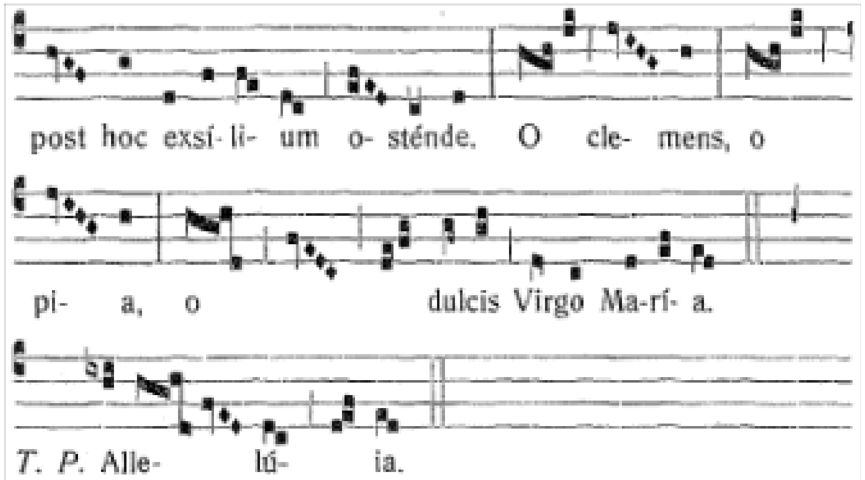

Ad libitum addi potest: (POP 684)

℣. Dignáre me laudáre te, Virgo sacráta (T.P. allelúia).
℟. Da mihi vitútem contra hostes tuos (T.P. allelúia).

Oremus.

Concéde nos fámulos tuos, quæsimus, Dómine Deus, perpétua mentis et córporis salúte gaudére et gloriósa beátæ Maríæ Vírginis intercessióne a præsénti liberári tristítia et ætérna pérfrui lætítia. Per Christum Dóminum nostrum.

℟. Amen.

Ad S. P. Dominicum AG 134 (POP 685)

Poterit deinde addi antiphona ad S. P. N. Dominicum, ubi, pro more Provinciæ vel Conventus, de alio Sancto non sit memoria:

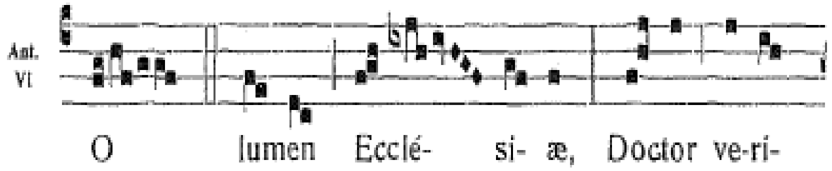

Ad libitum addi potest: (POP 685)

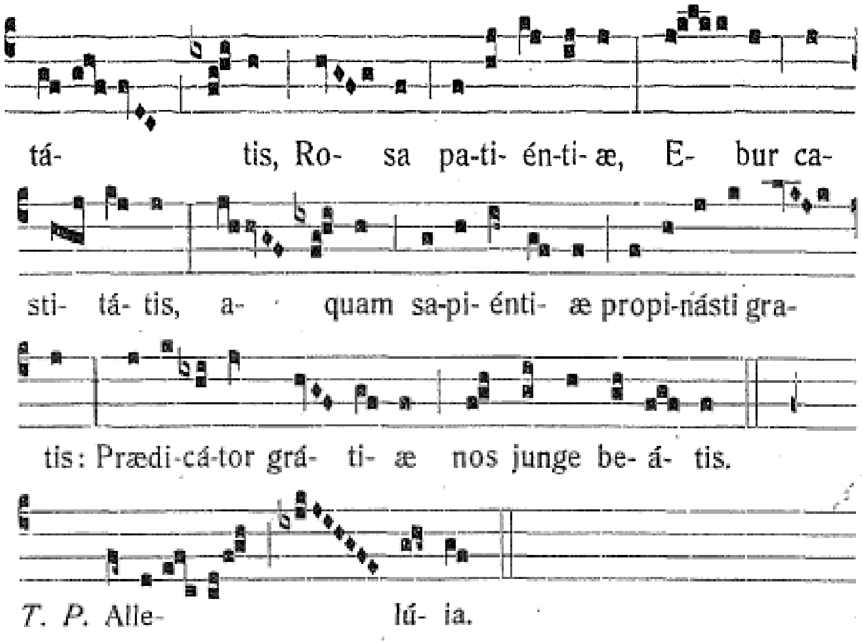

℣. Ora pro nobis, beáte Pater Domínice. (P.T. Allelúia.)
℟. Ut digni efficiámur promissiónibus Christi. (P.T. Allelúia.)

Oremus.

Concéde, quǽsumus, omnípotens Deus ut qui peccatórum nostrórum póndere prémimur, beáti Domínici confessóris tui, Patris nostri, patrocínio sublevémur. Per Christum Dóminum nostrum.

℟. Amen.

Addi potest secundum usum quarundam Provinciarum:

Animæ fídelium defunctórum per misericórdiam Dei requiécant in pace.

℟. Amen.

ALIÆ ANTIPONÆ AD B. MARIAM VIRGINEM

AG 127 (POP 684)

VII

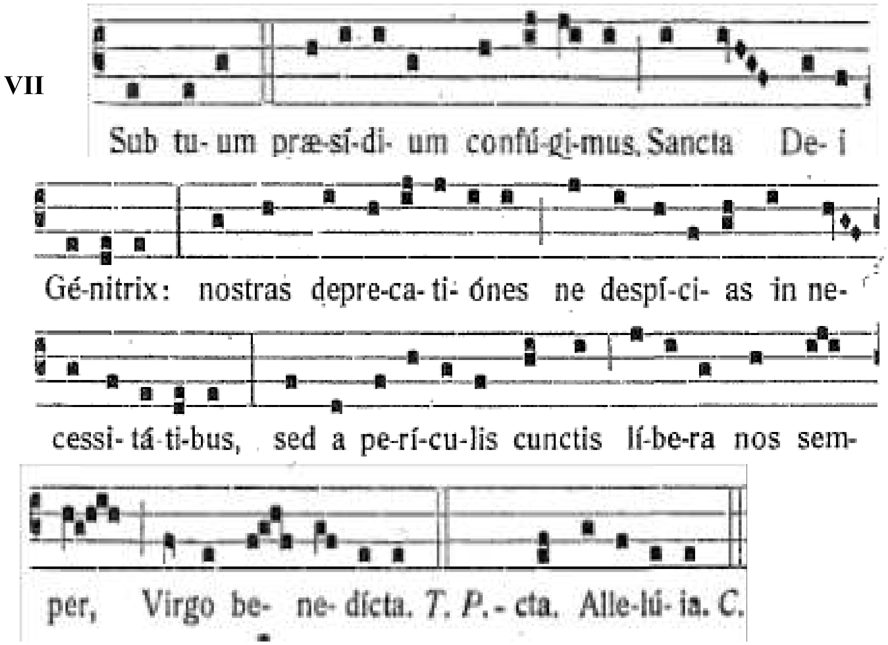

Tempore paschali: AG 486 (POP 685)

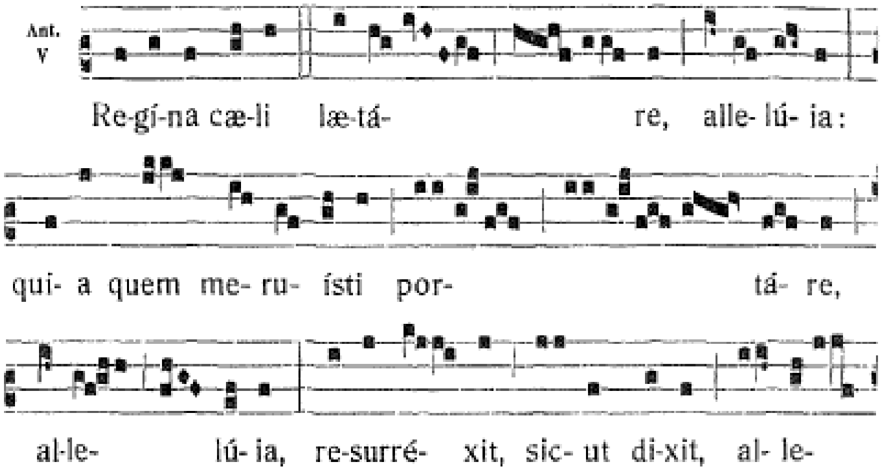

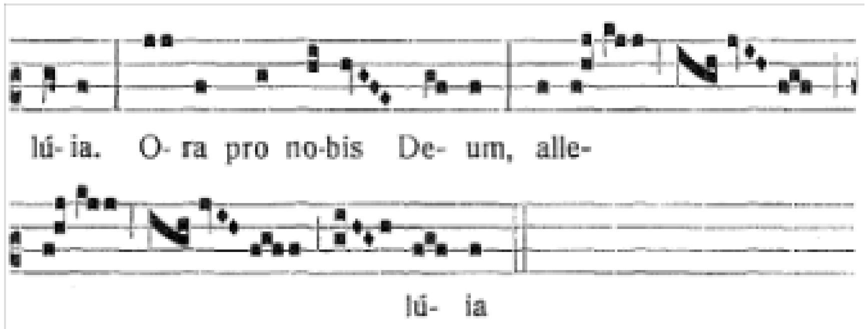

Vel etiam aliæ antiphonæ ad hoc approbatæ. Secundum consuetudines Communitatis, post aniphonam Salve Regina in sabbato, litaniæ B. M. Virginis cum prosa Inviolata cantari possunt (Processionarium O.P., p. 91; POP 684).

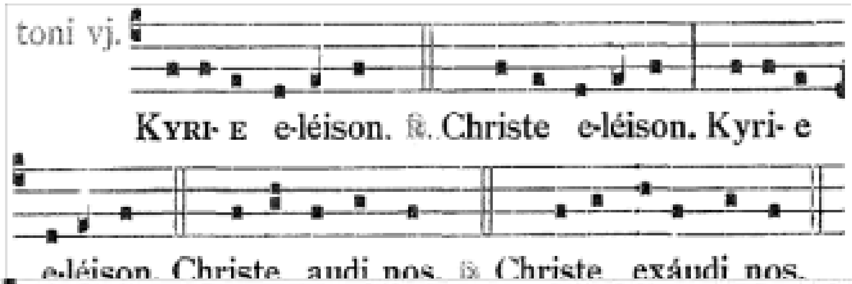

Pa- ter de cæ- lis De- us, ℟. mi-serére nobis.
Fi- li Red-émptor mun-di De- us, ℟. mi-serére nobis.
Spi- ri- tus sancte De- us, ℟. mi-serére nobis.
Sancta Tri- ni- tas u- nus De- us, ℟. mi-serére nobis.

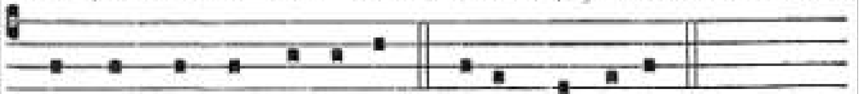

Sancta Ma- r-i a, ℟. ora pro nobis.
Sancta De- i Gé-ni-trix, ora pro nobis.
Sancta Vir-go Virgi-num, ora pro nobis.
Ma- ter Chri-sti, ora pro nobis.
Ma- ter divinæ grá-ti- æ, ora pro nobis.
Ma- ter pu- ríssima, ora pro nobis.

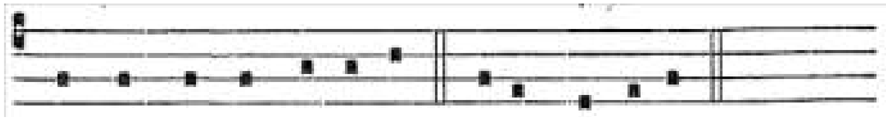

Ma- ter cas- tíssi- ma, ora pro nobis.
Ma- ter invio l- áta, ora pro nobis.
Ma- ter inteme-rá- ta, ora pro nobis.
Ma- ter a- má- bi-lis, ora pro nobis.
Ma- ter admi- rá- bi- lis, ora pro nobis.
Ma- ter boni consí- li- i, ora pro nobis.
Ma- ter Cre- a- tó- ris, ora pro nobis.
Ma- ter Salva- tó- ris, ora pro nobis.
Vir-go pru-den- tís- si-ma, ora pro nobis.
Vir-go ve- ne- rán- da, ora pro nobis.
Vir-go præ-di- cán- da, ora pro nobis.
Vir-go po- tens, ora pro nobis.
Vir-go cle- mens, ora pro nobis.
Vir-go fi- dé- lis, ora pro nobis.

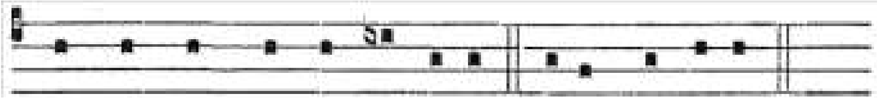

Spé- cu- lum ius- tí- ti- æ, o-ra pro nobis.
Se- des sa- pi- én-ti- æ, o-ra pro nobis
Cau- sa nos-træ læ- tí- ti- æ, o-ra pro nobis
Vas spi- ri- tu- á- le, o-ra pro nobis
Vas ho- no- rá- bi- le, o-ra pro nobis
Vas insígne devoti- ó- nis, o-ra pro nobis
Ro- sa mýs- ti- ca, o-ra pro nobis
Tur- ris Da- ví- di- ca, o-ra pro nobis
Tur- ris e- búr- ne- a, o-ra pro nobis
Do- mus áu- re- a, o-ra pro nobis
Fœ- de- ris ar- ca, o-ra pro nobis
Iá- nu- a cæ- li, o-ra pro nobis
Stel- la ma- tu- tí- na, o-ra pro nobis
Sa- lus in- fir- mó- rum, o-ra pro nobis
Re- fú- gium pecca-tó- rum, o-ra pro nobis
Con- so- látrix afflic-tó- rum, o-ra pro nobis
Au- xí- lium Christia-nó- rum, o-ra pro nobis

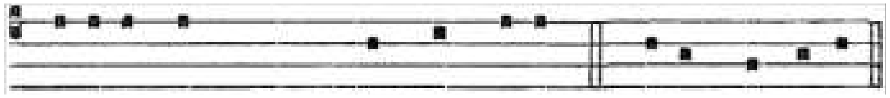

Regina An- ge- ló-rum, o-ra pro nobis.
Regína Pa- tri- ar-chárum, o-ra pro nobis.
Regína Pro- phe- tá-rum, o-ra pro nobis.
Regína A- po- sto- ló-rum, o-ra pro nobis.
Re- gí- na Mártyrum, o-ra pro nobis.
Regína Con- fes- só-rum, o-ra pro nobis.
Re- gí- na Vírginum, o-ra pro nobis.
Regína Sanc- tó- rum ómnium, o-ra pro nobis.
Regína sine labe origináli con-cép-ta, o-ra pro nobis.
Regína in cæ- lum as-súmpta, o-ra pro nobis.
Regína sacratíssimi Ro- sá- ri- i, o-ra pro nobis.
Re- gí- na pa-cis, o-ra pro nobis.

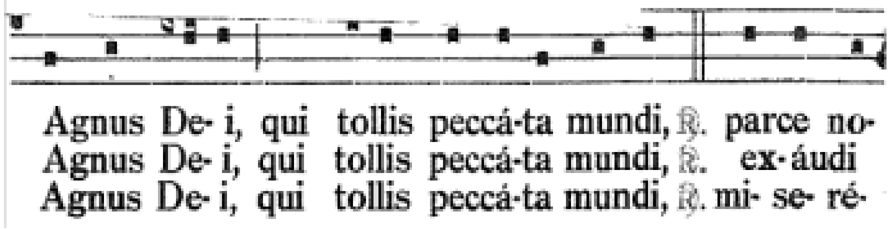

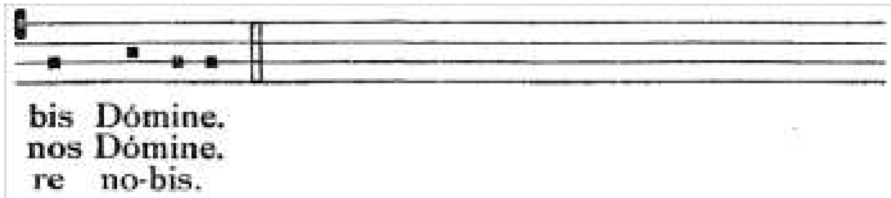

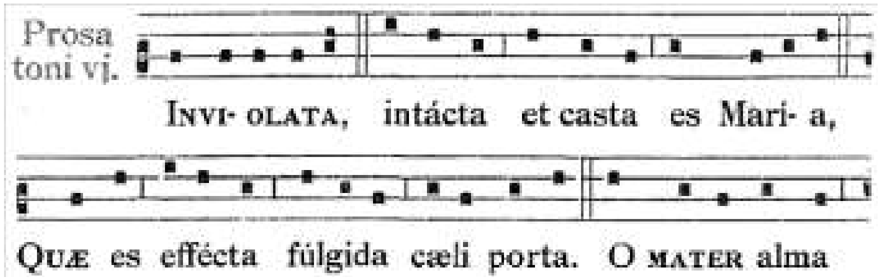

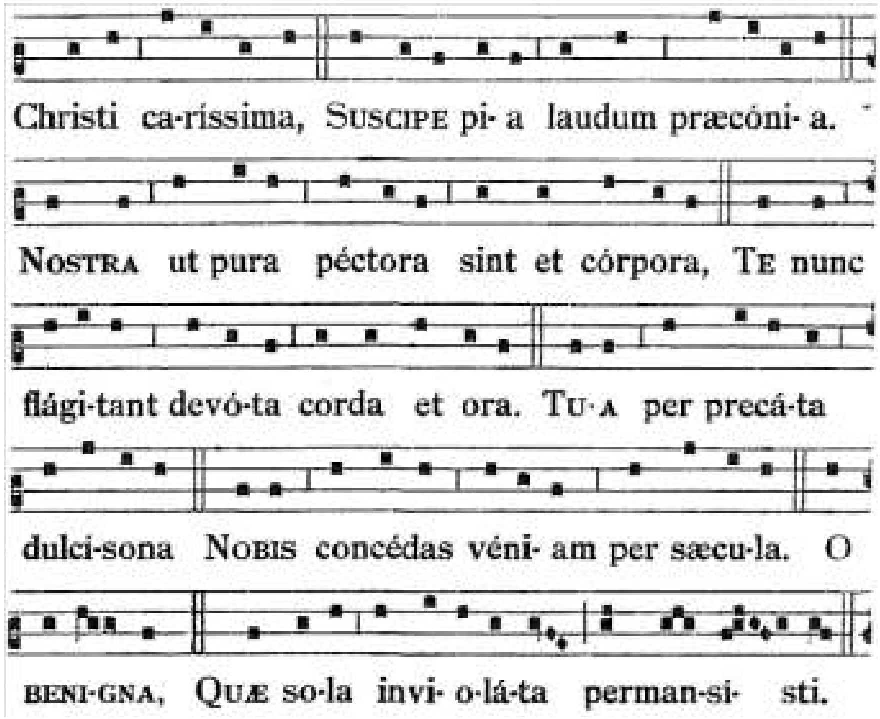

℣. Ora pro nobis, sancta Dei Génetrix (P.T. allelúia).
℟. Ut digne efficiámus promissiónibus Christi (P.T. allelúia).

Orémus.
Grátiam tuam, quǽsumus, Dómine, méntibus nostris infúnde: ut qui, Angelo anuntiánte, Christi Fílii tui In-carnatiónem cognóvimus, per passiónem eius et crucem ad resurrectiónis glóriam perducámus: qui vivit et regnat in sǽcula saeculórum
℟. Amen.

Litaniae possunt cantari cum alteris tonis in Processionario vel Completorii.

ALIÆ ANTIPONÆ AD S. P. DOMINICUM

AG 879 (POP 685).

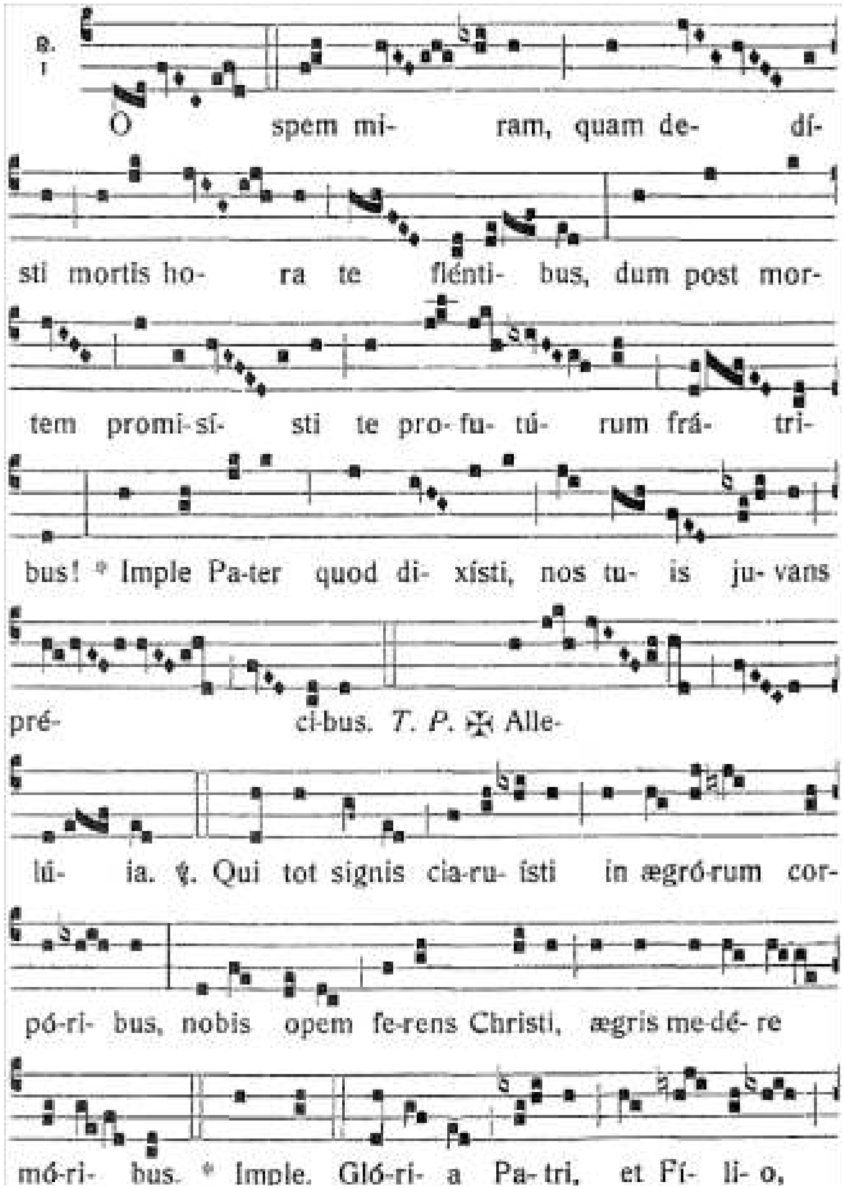

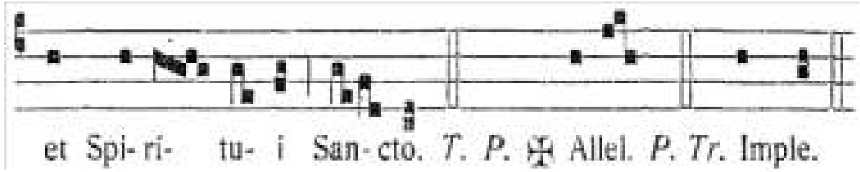

Vel: AG 881 (POP 686).

I

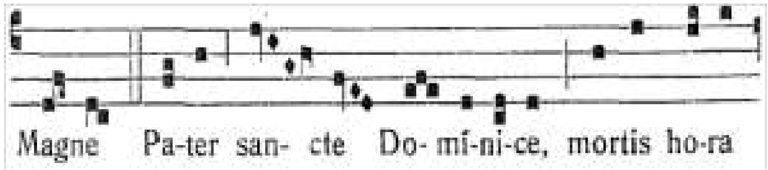

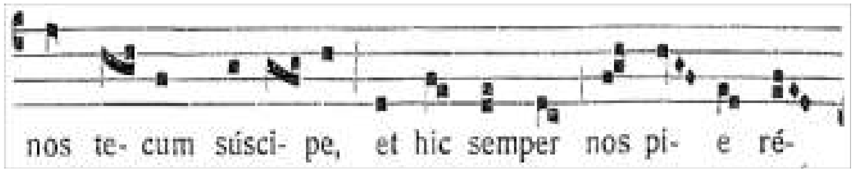

Si Completorium non cantatur, antiphonæ ad B. Mariam Virginem et ad S. P. Dominum transferri possunt ad Vesperas, præsertim cum populo celebratas.